

## BEFORE THE HON'BLE NATIONAL GREEN TRIBUNAL, NEW DELHI

M.A. No. 87/2024

In

Original Application No. 327 of 2023

In the matter of Suo Moto Cognizance

**In Re: News item Published in India Today dated 30.4.2023 titled "3 minors among 11 dead in Ludhiana Gas leak", Punjab Govt. announces 2 Lakh Ex-Gratia.**

Sr. no.	Particulars	Page no.
1.	Additional Reply / status report of Environmental Engineer, Regional Office-4, Ludhiana on behalf of Punjab Pollution Control Board in compliance to order dated 20.12.2024.	1-7
2.	<b>Annexure-A</b> A copy of agreement executed between the Ludhiana Effluent Treatment Society (LETS) and M/s JBR Technologies Limited.	8-12
3.	<b>Annexure-B</b> The list of industries with their individual discharge agreement quantities in litres per month.	13-91
4.	<b>Annexure-C</b> The effluent analysis results of the sampling conducted over the last 12 months.	92-105
5.	<b>Annexure-D</b> A copy of the inspection report of the Central Pollution Control Board as conveyed vide letter dated 20.06.2024.	106-114

Date: 09.01.2025

Place: Ludhiana

(Amritpal Singh Chahal)

Environmental Engineer

Regional Office-4, Ludhiana

On behalf of Punjab Pollution Control Board

BEFORE THE HON'BLE NATIONAL GREEN TRIBUNAL, NEW DELHI

M.A. No. 87/2024

In

Original Application No. 327 of 2023

In the matter of Suo Moto Cognizance

In Re: News item Published in India Today dated 30.4.2023 titled "3 minors among 11 dead in Ludhiana Gas leak", Punjab Govt. announces 2 Lakh Ex-Gratia

Additional Reply / status report of Environmental Engineer, Regional Office-4, Ludhiana on behalf of Punjab Pollution Control Board in compliance to order dated 20.12.2024.

RESPECTFULLY SHOWETH

- 
- 1) That the above-mentioned case is pending before the Hon'ble National Green Tribunal. After consideration of the matter the Hon'ble National Green Tribunal was pleased to pass an order dated 20.12.2024 thereby directing the Punjab Pollution Control Board to give further information with regard to the Common Effluent Treatment Plant as clarified in the order. The relevant extract of order dated 20.12.2024 is reproduced below for kind perusal and reference.

"Pursuant to order dated 06.09.2024, a report has been filed by Punjab Pollution Control Board (hereinafter referred to as "PPCB"), but report is cursory and does not give entire information, namely,

whether all units are connected with Common Effluent Treatment Plant (hereinafter referred to as "CETP") and what is individual and collective discharge of these units in CETP and further whether after treatment, treated effluent is meeting prescribed standards or not.

Learned Counsel appearing for PPCB prays for and allowed two weeks' time to file a supplementary reply. It shall also provide a copy of agreement entered with service provider who is operating CETP in question."

- 2) That in compliance to order dated 20.12.2024, it is submitted that there are several tiny and small-scale electroplating and allied units operating in the State of Punjab. Earlier these tiny units had installed their individual captive treatment plants, but they do not have the skilled manpower to operate the captive treatment plants. In order to facilitate these small scale and tiny units for treatment of the effluent at the single point source, it was proposed to install a Common Effluent Treatment Plant in 2007. The CETP has been installed by the Punjab Small Industries and Export Corporation (PSIEC), a subsidiary of the Government of Punjab, Department of Industries and Commerce, Punjab at Plot No. D-260-61, Phase-VIII, Focal Point, Ludhiana for the treatment of trade effluent being generated by the electroplating and allied industries in the State of Punjab. The PSIEC has handed over the CETP to Special Purpose Vehicle (SPV) Ludhiana Effluent Treatment Society (LETS), for its operation and functioning. The LETS has further appointed M/s JBR Technologies Pvt. Ltd., Ludhiana as the operator of the CETP for electroplating units. A copy of agreement executed between the parties is enclosed as **Annexure-A**.

- 3) That the CETP is having consented capacity for treatment of 500 KLD of effluent of electroplating and allied industries and the operator is lifting effluent from around 1603 small & medium scale electroplating & allied industries of Punjab State. The CETP has been granted consent to operate under the Water (Prevention & Control of Pollution) Act, 1974 vide no. CTOW/Varied/LDH4/2024/24762829 dated 01/03/2024 upto 30/06/2027 for treatment of trade effluent @ 500 KLD. These facts have already been explained in the status report dated 06.09.2024 earlier filed by the Board. The status report earlier filed by the Board in compliance to order dated 06.09.2024 may kindly be read as part of reply to the contents of the present additional reply / status report.
- 4) That it is relevant to mention here that the Common Effluent Treatment Plant (CETP) operator currently has 1603 member units for the treatment of their trade effluent. It is a mandatory requirement for every small-scale industry to enter into a formal agreement with the CETP operator before commencing its operations. This agreement is pre-requisite for the tiny and small units for obtaining the Consent to Operate under the Water (Prevention and Control of Pollution) Act, 1974 from the Punjab Pollution Control Board (PPCB). The list of industries with their individual discharge agreement quantities in litres per month is enclosed as **Annexure-B**.
- 5) That the mechanism for the collection and transportation of effluent from individual industries to the premises of the CETP for treatment is briefly mentioned and described below:
- i. That the tiny and small electroplating units which are situated in scattered areas of Ludhiana and other Districts have been given the facility to get their trade effluent treated through a Common Effluent Treatment Plant situated at Ludhiana.

- ii. Due to scattered nature of the units, there is no dedicated conveyance system like sewer lines or pipelines for the discharge of trade effluent of tiny and small units engaged in the electroplating process, which directly leads to the premises of the Common Effluent Treatment Plant.
- iii. The units are thus required to collect and store their trade effluent in an underground collection tank(s) (which are lined with PVC or Acid proof tiles) installed within their premises. Once the tank reaches its 70-80% capacity, the individual unit places an order for the lifting of trade effluent with the CETP operator.
- iv. Upon receiving the request from the units, the CETP operator registers the order and dispatches a vehicle (equipped with GPS) fitted with a tanker for lifting of effluent.
- v. The effluent is then collected, and a receipt/manifest is issued to the concerned unit. The manifest details the quantity of effluent collected from the premises of the unit and bears a unique manifest number. The units are required to present this manifest during the PPCB inspection as proof of compliance (treatment and disposal of effluent).
- vi. To regulate and monitor the usage of water, the individual units are required to install water meters in their process areas. The units are required to record their daily water consumption, and the water meter readings are maintained in a register. The Punjab Pollution Control Board verify these records during



inspections to ensure proper fresh water usage and dispatch and lifting of effluent by the CETP.

- vii. Additionally, the CETP operator maintains comprehensive logs of all effluent collected from member units, which are regularly reviewed by PPCB officials.
- viii. The vehicles used by the CETP operator for the collection of trade effluent are fitted with GPS tracking systems to monitor the movement of the vehicle thereby ensuring transparency in effluent transportation.
- ix. After the trade effluent is lifted by the GPS fitted vehicle and is transported to the premises to the Common Effluent Treatment Plant, the unloading point in the CETP is also covered by the CCTV camera which is accessible to the office of Punjab Pollution Control Board.
- x. Thereafter, the trade effluent received by the CETP is treated by the CETP operator to achieve the parameter prescribed by the CPCB/MoEFCC.
- xi. The CETP has provided 55 vehicles for lifting of effluent from electroplating & allied industries and all the vehicles are fitted with GPS.
- xii. The treated water is being supplied to National Highway Authority of India (NHAI) for irrigation, Municipal Corporation Ludhiana (MCL), Construction Projects as well as Parks maintained by some large-scale industrial units such as M/s Vardhman Group and M/s Kay Jay Forging besides its own cooling

tower. The details of treated water i.e. RO permeate over the past six months is tabulated below.

Sr. No.	Month	Total Quantity of treated water i.e. RO permeate discharged by CETP Operator in kiloliters per day (KLD).
a)	July, 2024	331 KLD
b)	August, 2024	287 KLD
c)	September, 2024	325 KLD
d)	October, 2024	302 KLD
e)	November, 2024	288 KLD
f)	December, 2024	293 KLD

xiii. It is relevant to mention here that the CETP is based on physico-chemical treatment process followed by reverse osmosis and evaporator for treatment of effluent generated from electroplating units.

xiv. The CETP has provided Online Continuous Effluent Monitoring System (OCEMS) at the final outlet which is connected to the Board's server.

6) That in the above background of the case, the average collective discharge of effluent from these industries into the CETP over the past six months is tabulated below:

Sr. No.	Month	Total Quantity of effluent lifted by CETP Operator in kiloliters per day (KLD).
g)	July, 2024	446 KLD
h)	August, 2024	423 KLD
i)	September, 2024	420 KLD
j)	October, 2024	406 KLD
k)	November, 2024	399 KLD
l)	December, 2024	399 KLD

7) That the treated effluent discharged from the CETP as explained in paragraph 5 (xii) is being regularly tested by the Punjab Pollution Control Board every month. The effluent analysis results of the sampling conducted over the last 12 months are enclosed in tabulated form in **Annexure-C**. It is relevant to mention here that the analysis results are found to be within the prescribed standards.

8) That it is pertinent to mention here that the Central Pollution Control Board has also surveyed and inspected the Common Effluent Treatment Plant on surprise basis in the month of April 2024 on 24.04.2024. The CETP was found complying with stipulated norms, as per observations made by inspection team and analysis results of samples. A copy of the inspection report of the Central Pollution Control Board as conveyed vide letter dated 20.06.2024 is enclosed as **Annexure-D** for kind perusal.

9) That the additional reply / status report is hereby submitted in compliance to order dated 20.12.2024 for kind consideration of the Hon'ble Tribunal.

Submitted by

(Amritpal Singh Chahal)  
Environmental Engineer,  
Punjab Pollution Control Board  
Regional Office-4, Ludhiana  
on behalf of Punjab Pollution Control Board

Dated: 09/01/2025

Place: Ludhiana

898

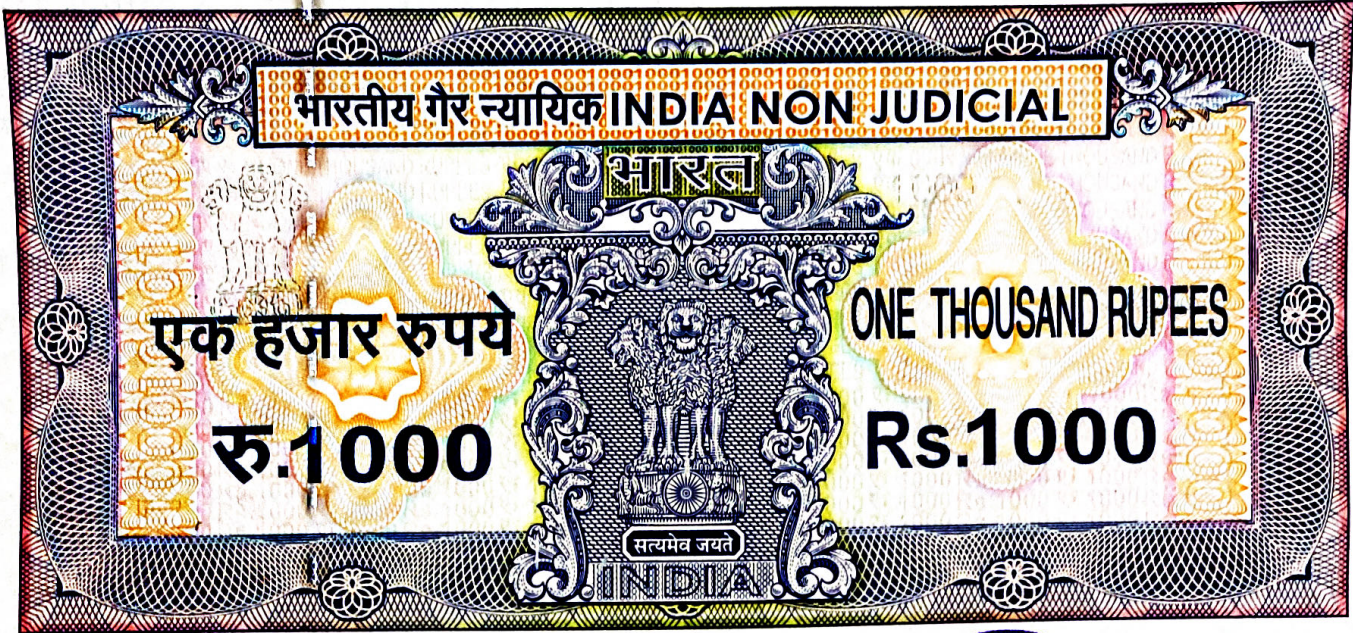

ਪੰਜਾਬ ਪੰਜਾਬ PUNJAB

L 478613

SUPPLEMENTAL AGREEMENT



This supplemental agreement is made on this 21<sup>st</sup> day of April, 2021 between Ludhiana Effluent Treatment Society, Registered Office at D-261-62, Phase VIII, Focal Point, Ludhiana (hereinafter called the Society/LETS/First Party) through Sh. S.P. Singh, Officer on Special Duty who is duly authorized by Director of Industries & Commerce-cum-Chairman, LETS vide letter No. DIC/Tech/T4/CETP-LETS/2021/2198-B dated 19.04.2021 which expression shall include its successors, executors, administrators and assigns of the ONE PART

And

M/s JBR Technologies Limited, registered office at 2680, Jain Colony, Moti Nagar, Ludhiana (Punjab) through Sh. Rajinder Singh, Managing Director (hereinafter called JBR/Second Party) which expression shall include its successors, executors, administrators and assigns of the SECOND PART

**NOW THIS SUPPLEMENTAL AGREEMENT IS WITNESSETH AS UNDER:-**

1977

20/4/2004

1000x4 = 4000

0001

899

ਮੁਕਾਮੀ

ਦੇਵੇਂਦਰ

ਲੀਟਰਜ਼ ਮਸ਼ੀਨੀ  
ਫੈਕਟਰੀ  
ਫ਼ੈਕਟਰੀ

-9-

**Manu Sehgal Stamp Vender**  
**Licence No. 93-L**  
**New Court, Ludhiana.**



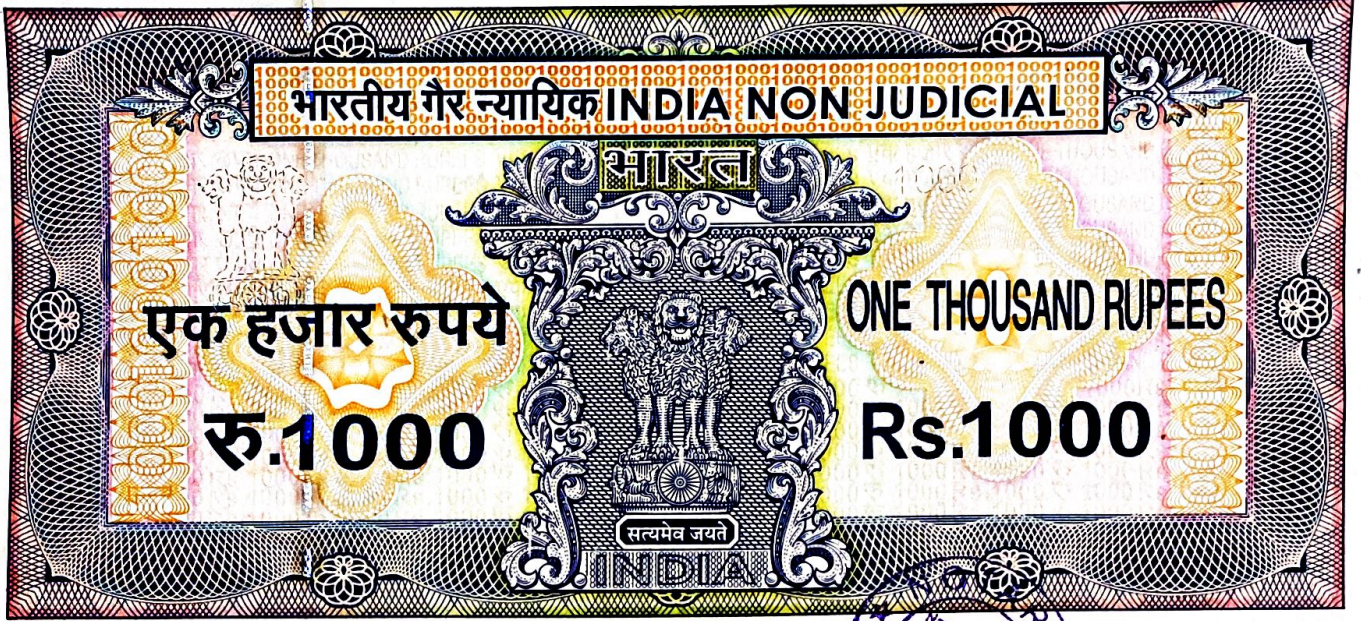

ਪੰਜਾਬ ਪੰਜਾਬ PUNJAB

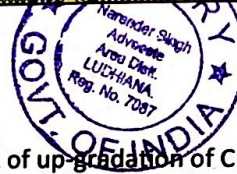

L 478601

- (i) That as per the Detailed Project Report, the work of up-gradation of CETP with ZLD from 500 KLD to 800 KLD will be completed by the JBR (operator) within a period of four months i.e. by 20<sup>th</sup> August, 2021.
- (ii) That required consent to operate will be obtained by the JBR (operator) from Punjab Pollution Control Board in due course of time.
- (iii) That outlet parameters will be achieved by JBR as per the prescribed norms of PPCB and CPCB from time to time.
- (iv) That in lieu of the investment made by the JBR (operator) for up-gradation of the CETP, ZLD Plant, an extension for time period of seven years is hereby accorded from the date of expiry of the previous period of operation of the CETP. In this regard this Supplemental Agreement is executed between the Society/LETS and operator-M/s JBR Technologies Ltd., Ludhiana.
- (v) That no special increase in treatment charges are allowed in lieu of the investment made by the JBR (operator).
- (vi) That JBR (operator) shall be responsible to obtain all the mandatory and regulatory clearances from the concerned Departments.

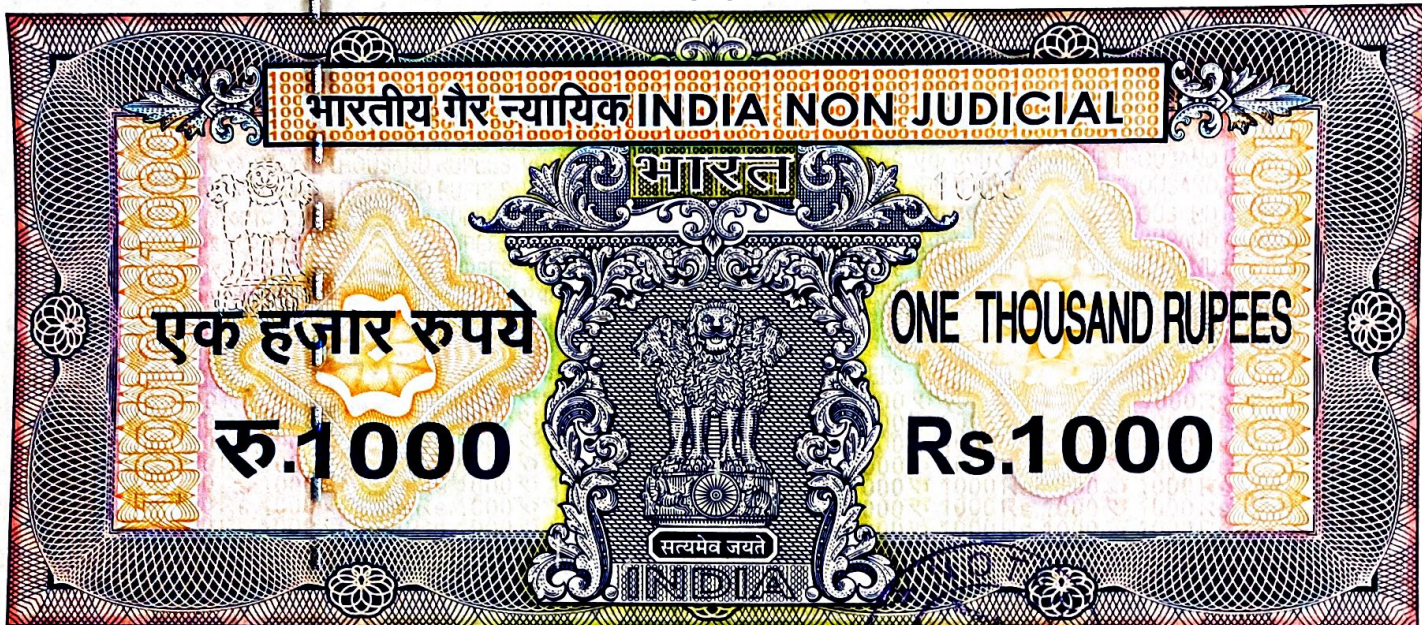

ਧੰਨਾ ਬ ਪੰਜਾਬ PUNJAB



L 478618

- vii) That this Supplemental Agreement will become part of Tripartite Agreement dated 25.06.2007 and other previous agreements executed between LETS and JBR (operator).
- viii) That other terms and conditions of the Tripartite Agreement dated 25.06.2007 and other previous agreements shall remain unaltered and JBR will abide by them.
- ix) That in case of any violation of conditions of approval, accorded vide letter No. DIC/Tech/T4/CETP-LETS/2021/1499-A Dated 17.03.2021 for Up-gradation of treatment capacity of CETP with ZLD from 500 KLD to 800 KLD, the agreement will be cancelled by giving one month notice.

In witness whereof, both the parties hereto have executed this supplemental agreement on the date, month and year first above mentioned.

  
(Rajinder Singh)  
Managing Director  
JBR Technologies Ltd.

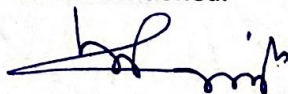
  
(S.P. Singh)  
Officer on Special Duty  
Ludhiana Effluent Treatment Society

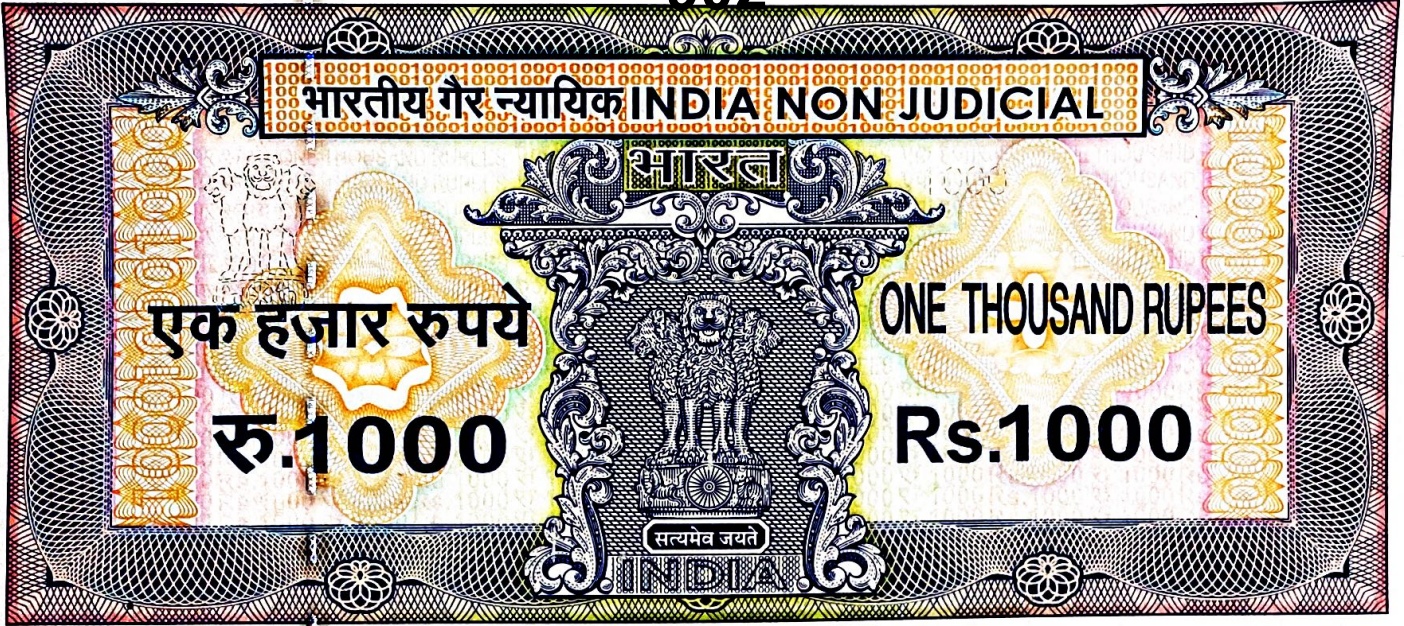

ਪੰਜਾਬ ਪੰਜਾਬ PUNJAB

L 478619

Witness:-

1.

*[Signature]*

Pardeep Singh,  
359, Phase - I, Urban Estate, Durg, Ludhiana.

2.

*[Signature]*

Dr. Joginder Singh, 22, S.F.H.G., Flat Raj Gurnagar  
Fz. Road, Ludhiana.



Certified that the affidavit/S.P.A./G.P.A. has been readover & explained to the deponent/ executant who seemed directly to understand the same at the time making thereof.

Attested as Identified  
NOTARY PUBLIC  
LUDHIANA. (Pb.) India

Page 4 of 4

21 APR 2021

## Ludhiana Zone

<b>The list of industries with their individual discharge agreement quantities in litres per month as Annexure-B.</b>		
<b>Sr. No.</b>	<b>Name and Address of Industry</b>	<b>Individual discharge agreement of unit with CETP operator in liters per month.</b>
<b>1</b>	<b>A.A. ENTERPRISES</b>	
	OLD ADD >:- BXXIX-536-D/B, G.T. ROAD. INDL. AREA-C, NEW ADD.:- B/29/536/14/A-105, STATION ROAD, SURINDERA BROTHERS, AICCTA MARKET SINGLA CYCLE ROAD LUDHIANA	5000
<b>2</b>	<b>AAR AAR INDUSTRIES</b>	
	B-XXIX-536/21/2/1A, INDL. AREA-C,, STATION ROAD, DHANDARI KALAN. LUDHIANA	5000
<b>3</b>	<b>AARAV INDUSTRIES</b>	
	13206/1A1, LINK ROAD,, DHOLEWAL, LUDHIANA	4000
<b>4</b>	<b>Aarti Steel International LTD. (HCL)</b>	
	Steel Wire Division, Focal Point, Ludhiana	100000
<b>5</b>	<b>Aarti Steel International Ltd. (Steel Wire Division)</b>	
	Focal Point, Ludhiana, Ludhiana	10000
<b>6</b>	<b>AARYANS INDUSTRIES</b>	
	544/1-C, GURU RAM DASS ROAD, DHANDARI KALAN, G.T. ROAD, LUDHIANA	2000
<b>7</b>	<b>AASHTHA METALS</b>	
	PLOT NO. 60/35, M/480, STREET NO. 1/4, GURMEET NAGAR, GIASPURA. LUDHIANA	2000
<b>8</b>	<b>ABHEY STEEL (P) LTD.</b>	
	WORKS:- H.B.19, PHASE-VI, FOCAL POINT, LDH, OFFICE:- 39/18, G.T. ROAD. MILLER GANJ. LUDHIANA	10000
<b>9</b>	<b>Abhishek Dhall Enterprises</b>	
	Plot No. 3198 Street No. 12/5, Radha Swami Road, Chet Singh Nagar, Gill Road. Ludhiana	2000
<b>10</b>	<b>ABHISHEK ENTERPRISES H.N.</b>	
	HARGOBIND NAGAR, INDUSTRIAL AREA-C, OSWAL AGRO ROAD, LUDHIANA	3000
<b>11</b>	<b>ABHISHEK ENTERPRISES (S.PURI)</b>	
	1711/28, STREET NO. 3, KWALITY CHOWK, SHIMLAPURI, LUDHIANA	2000
<b>12</b>	<b>A.B. INDUSTRIES</b>	
	SHANTI NAGAR, GIASPURA SUA ROAD, NEAR THEKA, LUDHIANA	3000
<b>13</b>	<b>ACCORD INDUSTRIES</b>	
	INDUSTRIAL AREA-C,SUA ROAD, DHANDARI KALAN, LUDHIANA, LUDHIANA	125000
<b>14</b>	<b>ACCURATE HOSIERY NEEDLES</b>	
	DUGRI ROAD, CANAL BRIDGE, LUDHIANA. 141013	2000
<b>15</b>	<b>ACME AUTO TECH PVT LTD</b>	
	V.P.O - CHHANDRAN, CHANDIGARH ROAD, E-627, PH-7, F.P, LUDHIANA	5000
<b>16</b>	<b>ACME STEEL &amp; WIRES</b>	
	Khasra No. 26/17, Village:- Mehlon,, Near Kohara, Distt.:- Ludhiana	5000
<b>17</b>	<b>A.D.CYCLE INDUSTRIES</b>	
	F-145, PHASE-7,FOCAL POINT, LUDHIANA	10000
<b>18</b>	<b>ADHUNIK CYCLE PVT LTD</b>	
	F-36, PHASE VII, FOCAL POINT, LUDHIANA	35000

<b>19</b>	<b>ADI INDUSTRIES</b>	
	VILL.:- JANDIALI,CHD. ROAD,, LUDHIANA..	25000
<b>20</b>	<b>ADITRAGH INDUSTRIES</b>	
	D-27 PHASE-5 FOCAL POINT, LUDHIANA	75000
<b>21</b>	<b>ADVANCED TECHNOLOGIES (INDIA)</b>	
	C-261, PHASE-8, FOCAL POINT, LUDHIANA	4000
<b>22</b>	<b>AEROPLANE INDUSTRIES</b>	
	B-XXIX, 87/3/2 STREET NO 7, G.T ROAD , DABA ROAD, LUDHIANA	1000
<b>23</b>	<b>AFFIX SCAFFOLDING INDIA PVT. LTD.</b>	
	B-29, 1250/C/6/2, KNGANWAL ROAD, JASPAL BANGAR, LUDHIANA	25000
<b>24</b>	<b>AG FORM &amp; FORGE</b>	
	STATION ROAD DHANDRI ROAD, LDH, LUDHIANA	15000
<b>25</b>	<b>AGGARSON FASTNERS</b>	
	F-61 , PHASE - VII, FOCAL POINT, 8437319183, 5013501, LUDHIANA	3000
<b>26</b>	<b>AGGARWAL CONCAST (P) LTD</b>	
	VILLGE CHNDRAN , CHNDIGRH ROAD, LUDHIANA.141013.	5000
<b>27</b>	<b>AGGARWAL CYCLE INDUSTRIES</b>	
	E-264, PHASE-4A, FOCAL POINT,, LUDHIANA	13000
<b>28</b>	<b>A.H EXPORTS</b>	
	PLOT NO 12 VPO JUGIYANA G.T.RD LDH, LUDHIANA	7000
<b>29</b>	<b>AHUJA INDUSTRIES</b>	
	1864/2 BACK SIDE STATE BANK OF PATIALA, JANTA NAGAR, GILL ROAD. OLD-3638. DABA RD. ST-16.. LUDHIANA	3500
<b>30</b>	<b>AHUJA PRECI-TECH INDUSTRIES</b>	
	E-232,PHASE-4A,FOCAL POINT, 01615043618,613, LUDHIANA	11000
<b>31</b>	<b>AIROTECH HARD CHROME &amp; ENGG.</b>	
	# 97-R, INDL. AREA-B,, NEAR BHAGWAN CHOWK, LUDHIANA, LUDHIANA	4000
<b>32</b>	<b>AJAIB SINGH &amp; CO.</b>	
	K-108 PHASE VII, FOCAL POINT, LUDHIANA	3000
<b>33</b>	<b>AJAY INTERNATIONAL</b>	
	E-93 PHASE IV, FOCAL POINT, LUDHIANA, LUDHIANA	4000
<b>34</b>	<b>A.J. ENGINEERING WORKS</b>	
	F 51 PHASE V11 FOCAL POINT, LUDHIANA	4500
<b>35</b>	<b>A.J. EXPORT</b>	
	# 200/2, LABOUR COLONY, GILL ROAD, LUDHIANA, LUDHIANA	5000
<b>36</b>	<b>AJIT ENTERPRISES</b>	
	E-281, PH-4, FOCAL POINT, LUDHIANA	6000
<b>37</b>	<b>AKASH CYCLE PRODUCTS</b>	
	ST. NO.-10/5 CHET SINGH NAGAR, 3051 RADHASWAMI ROAD, LUDHIANA	1000
<b>38</b>	<b>A.K ENTERPRISES DABA</b>	
	8-29-83/5/A/2/A STREET NO 8/6, BABA MUKAND SINGH NAGAR, DABA ROAD. LUDHIANA	4000
<b>39</b>	<b>AKSON INDUSTRIES P. LTD.</b>	
	HADBAST NO. 245, KHASRA NO. 1548/1095/1103, B-XXIX-II, NEAR LOTFY KANDA INDL. ARFA-C. KANGANWAL LUDHIANA	15000
<b>40</b>	<b>A.L. ENTERPRISES</b>	
	Old Add.:- STREET NO. 3, GURU AMARDASS COLONY, NEW ADD: AMARPURA,DABA ROAD ,, BACKSIDE SHAMSHAN GHAAT GIASPURA, LUDHIANA 141003	5000
<b>41</b>	<b>AMA INDIA ENTERPRISES P. LTD.</b>	

	VILLAGE: BHAMA KALAN, P.O:UPPAL, KOHARA TO MACHIWARA ROAD, LUDHIANA-141112	90000
<b>42</b>	<b>AMAN ELECTROPLATING (PH-7)</b>	
	FOCAL POINT, PHASE-7, OPPOSITE CINTEX MILL, VILL.: - GOBINDGARH, LUDHIANA	4000
<b>43</b>	<b>AMAN ENTERPRISES ( F-340)</b>	
	F-340, PHASEVIII, MANGLI FOCAL POINT, LUDHIANA	8000
<b>44</b>	<b>AMAN ENTERPRISES (G.GARH)</b>	
	2885/A/251, VILL.: - GOBINDGARH, LUDHIANA	5000
<b>45</b>	<b>AMAN ENTERPRISES (LOHARA)</b>	
	(Old)ATMA SINGH NAGAR, STREET NO.2, SUA ROAD, (NEW) JASPAL BANGER ROAD, KUNTI NAGAR LOHARA, LUDHIANA.-141016	3000
<b>46</b>	<b>AMAN STEEL INDUSTRIES</b>	
	H-NO-5688 ST:NO 18, NEW SHIMLA PURI, DABA ROAD, LUDHIANA	5000
<b>47</b>	<b>AMAN UDYOG</b>	
	B-XXIX, 542/9-B, INDUSTRIAL AREA C, DHANDARI KALAN, LUDHIANA	10000
<b>48</b>	<b>AMARSON INDUSTRIES</b>	
	F-165, PHASE-8, FOCAL POINT,, LUDHIANA	4000
<b>49</b>	<b>AMAR UDYOG</b>	
	NEAR MITTAL DHARAM KANDA, LINK ROAD, ADJ. G.T. ROAD, DHANDARI KHURD, LUDHIANA	5000
<b>50</b>	<b>AMAR WHEEL PVT. LTD.</b>	
	C-194, PH-7, FOCAL POINT, LUDHIANA	500
<b>51</b>	<b>AMBER INDUSTRIAL EXPORTS</b>	
	BXXX-774,FOCAL POINT, SHERPUR, BYE-PASS, NEAR SPRING DALE SCHOOL, LUDHIANA	10000
<b>52</b>	<b>AMBIKA CYCLES</b>	
	E 273 PHASE IV A FOCAL POINT LUDHIANA, LUDHIANA	10000
<b>53</b>	<b>AMBIKA WHEELS PVT. LTD.</b>	
	HB-13, PHASE-6, FOCAL POINT,, LUDHIANA., PINCODE: 141010	16000
<b>54</b>	<b>AMCO INDUSTRIES</b>	
	VILLAGE:- KANECH, GURU GOBIND SINGH MARG, G.T. ROAD, SAHNEWAL-141120.. LUDHIANA	60000
<b>55</b>	<b>AMIT INDUSTRIES LUDHIANA</b>	
	NEW ADD.: -D-82 PHASE 5 FOCAL POINT, OLD ADD.: - #B-30-1743/B/1092, B-14,, BEHIND THAPAR ROLLING MILL, PHASE-7, F.P., LUDHIANA	6000
<b>56</b>	<b>AMRIT INDUSTRIES</b>	
	# 5, INDUSTRIAL AREA-C, HARA INDUSTRIAL ESTATE, SUA ROAD, LUDHIANA	1000
<b>57</b>	<b>AMRIT INTERNATIONAL</b>	
	9636/1 KOT MANGAL SINGH, ST NO 18, LUDHIANA	4000
<b>58</b>	<b>ANAND BROTHERS</b>	
	K -326 PHASE V111 FOCAL POINT, LUDHIANA	8000
<b>59</b>	<b>ANAND ENTERPRISES</b>	
	DABA RAOD, ST. NO. 2-1/2, MUKAND SINGH NAGAR, LUDHIANA	10000
<b>60</b>	<b>ANAND INDUSTRIES(DHANDARI)</b>	
	1228/26/A, INDL. AREA-C, DHANDARI KALAN, LUDHIANA	5000
<b>61</b>	<b>ANAND METALS(DHANDARI)</b>	
	1228/26/2, INDL. AREA-C, LUDHIANA	5000
<b>62</b>	<b>ANAND STEELS (H)</b>	
	GIASPURA SUA ROAD,, LUDHIANA.-141003	1500

<b>63</b>	<b>A.N.G. INDUSTRIES</b>	
	446/2B SHERPUR KHURD, LUDHIANA	4000
<b>64</b>	<b>ANMOL ENETRPRISES SUA ROAD</b>	
	PLOT NO 536/25/6/4, NDUSTRIAL AREA C SUA ROAD, LUDHIANA	6000
<b>65</b>	<b>ANMOL ENTERPRISES J.N</b>	
	H.N. 1759 STREET NO 26 JANTA NAGAR, LUDHIANA	1500
<b>66</b>	<b>ANMOL INTERNATIONAL</b>	
	536-A DHANDARI KALAN SINGLA ROAD, LUDHIANA.141014	8000
<b>67</b>	<b>A.N.P. INDUSTRIES</b>	
	E-348/A, PHASE-6, FOCAL POINT, LUDHIANA	8000
<b>68</b>	<b>ANUBHAV INDUSTRIES</b>	
	OSWAL AGRO COMPLEX, STREET NO. 6, GIASPURA, G.T. ROAD, LUDHTIANA. LUDHTIANA	2800
<b>69</b>	<b>ANURADHA INDUSTRIES</b>	
	STREET NO. 7, BMS NAGAR, DABA ROAD, LUDHIANA	3000
<b>70</b>	<b>A- ONE ELECTRIC WOKS</b>	
	Street No. 18, Jivan Nagar, Phse-8, Focal Point, LUDHIANA	2000
<b>71</b>	<b>A-ONE ENTERPRISES(KHANNA)</b>	
	NEAR SOHAL ENGINEERING WORKS, D-40-41,FOCAL POINT, KHANNA-141401.	2000
<b>72</b>	<b>APEX ENTERPRISES</b>	
	1001/1/2A, INDUSTRIAL AREA-C, DHANDARI KALAN, LUDHIANA	2000
<b>73</b>	<b>APPLE ENTRPRISES</b>	
	B-XXX-230/A SHERPUR, RANA GAS STREET, LUDHIANA	5000
<b>74</b>	<b>APPU INTERATIONAL (204)</b>	
	C,204,PH-VII,FOCAL POINT, LUDHIANA, LUDHIANA	10000
<b>75</b>	<b>A.R. ENTERPRISES F.P.</b>	
	44-B, R.P.LAND IND.ENCLAVE, ISHWAR COLONY,, DHANDARI KHURD. LUDHTIANA 141010	20000
<b>76</b>	<b>A.R. ENTERPRISES (G.PURA)</b>	
	GIASPURA ROAD, G.T. ROAD, NEAR SATNAM DHARAM KANDA, LUDHTIANA. LUDHTIANA	3000
<b>77</b>	<b>ARK ENGINEERING PVT LTD</b>	
	E-497 PH-6 FOCAL PIONT, LUDHIANA	78000
<b>78</b>	<b>ARORA ENTERPRISES</b>	
	B-29/83/6K/2, HARGOBIND NAGAR,, STREET NO 7 INDL AREA C GIASPURA. LUDHTIANA	8000
<b>79</b>	<b>ARORA INDUSTRIES BMS NAGAR</b>	
	8/8, BABA MUKAND SINGH NAGAR, NEAR JAIN COLONY, DABA ROAD, OPP. RAM DARBAR MANDIR. LUDHIANA	5000
<b>80</b>	<b>ARORA IRON &amp; STEEL ROLLING MILLS PVT. LTD.</b>	
	DHANDARI KHURD, NEAR:- PHASE-VIII, FOCAL POINT, LUDHIANA-141010	2000
<b>81</b>	<b>ARORA SONS</b>	
	E-276,PH-4,FOCAL POINT,LDH, LUDHIANA	5000
<b>82</b>	<b>ARR ESS BIKES P LTD</b>	
	49/3-C/1, ST. NO. 1, KABIR NAGAR DABA ROAD, LUDHIAINA	5000
<b>83</b>	<b>ARROW INDUSTRIES</b>	
	E-438, PHASE-6, FOCAL POINT, LUDHIAINA	16000
<b>84</b>	<b>ARSH INTERNATIONAL</b>	
	C-149, PHASE-5, FOCAL POINT, LUDHIANA	15000
<b>85</b>	<b>ART INDUSTRY</b>	
	12, HARA INDUSTRIAL ESTATE, SUA ROAD, INDUSTRIAL AREA-C 141010. LUDHTIANA	2000

<b>86</b>	<b>ARUN INDUSTRIAL CORPN</b>	
	B-XXI 11074, STREET NO. 8, PARTAP NAGAR, LUDHIANA.-141003	2000
<b>87</b>	<b>ARVIND FORGINGS</b>	
	24 B, TEXTILE COLONY, LUDHIANA, LUDHIANA	3000
<b>88</b>	<b>ARYAN INTERNATIONAL</b>	
	FOCAL POINT EXTENSION,, DHANDARI LKALAN, LUDHIANA	2000
<b>89</b>	<b>ARYAN OVERSEAS</b>	
	INDL. AREA-C, SUA ROAD, DHANDARI KALAN, NEAR SUKHMANI KANDA. KANGANWAL. LUDHIANA	6000
<b>90</b>	<b>ASHISH INTERNATIONAL</b>	
	D-254, PHASE-6, FOCAL POINT, LUDHIANA, LUDHIANA	15000
<b>91</b>	<b>ASHMEET ENTERPRISES</b>	
	E-58, PHASE-4, FOCAL POINT, LUDHIANA	4000
<b>92</b>	<b>ASHOKA AUTO BLACK WORKS (PHAGWARA)</b>	
	SHAHID JAGATRAM SOOND COLONY, HOSHIARPUR ROAD, PHAGWARA, PHAGWARA.-144401	2000
<b>93</b>	<b>ASHOKA INDUSTRIAL FASTNERS NEW</b>	
	B-XXIX JASPAL BANGAR ROAD, INDUSTRIAL AREA-C,, LUDHIANA	3000
<b>94</b>	<b>ASHOK AUTO INDUSTRIES</b>	
	STREET NO. 7, MAHA SINGH NAGAR, DABA LOHARA ROAD, LUDHIANA, LUDHIANA	5000
<b>95</b>	<b>ASHOK PLATING WORKS</b>	
	1788,ST.NO-12 DASMESH NAGAR, GILL ROAD, LUDHIANA, LUDHIANA	4000
<b>96</b>	<b>ASIA CUTTING TOOLS &amp; ALLIED INDS.</b>	
	E-106, PHASE-4, FOCAL POINT,, LUDHIANA	7500
<b>97</b>	<b>ASIA CYCLE INDUSTRIES 50,51,52</b>	
	D-50-51-52, PHASE-5, FOCAL POINT,, LUDHIANA	16000
<b>98</b>	<b>ASIAN ALLOYS</b>	
	848/9, INDUSTRIAL AREA "A", LUDHIANA	1000
<b>99</b>	<b>ASIAN BIKES (P) LTD.</b>	
	INDL AREA-C SUA ROAD, NEAR EASTMAN IMPEX DHANDARI KALAN, 9878047600. LUDHIANA	30000
<b>100</b>	<b>ASIAN CYCLE INDUSTRIES(939)</b>	
	939, FOCAL POINT ROAD SHERPUAR, LUDHIANA, LUDHIANA	5000
<b>101</b>	<b>A.S.INDUSTRIAL WORKS GILL ROAD</b>	
	1023, ST.NO,8, MURADPURA,, GILL ROAD, LUDHIANA	4000
<b>102</b>	<b>A.S. NANUWA FABRICATORS</b>	
	# 10956, ST. NO. 6, PARTAP NAGAR, LUDHIANA	3000
<b>103</b>	<b>ATHARVA METAL CRAFT PVT. LTD.</b>	
	VILLAGE : RANGIA,, 25TH MILESTONE, MALERKOTLA ROAD, NEAR ESS AAR PETROL PUMP. LUDHIANA-141118	3500
<b>104</b>	<b>ATHARV TECHNOLOGIES</b>	
	KABOOLPUR- MARDANPUR ROAD, GRAIN MARKET, VILL: MARDANPUR, TEH. RAJPURA 9216806513. PATIALA	10000
<b>105</b>	<b>ATOTECH INDIA PVT LTD</b>	
	PROPERTY NO BX 111 2581/1ZOOM BLDG, R.K. ROAD INDUSTRIAL AREA CHEFMA CHOWNK. LUDHIANA	500
<b>106</b>	<b>ATUL BIKES</b>	
	E-479, PHASE-6, FOCAL POINT, LUDHIANA	1000
<b>107</b>	<b>ATUL FASTENERS</b>	
	OLD ADRESS: 78,IND AREA A, LUDHIANA-141003 NEW ADDRESS-VPO-NANDPUR. SUA ROAD.SAHNEWAL LDH 141120	15000
<b>108</b>	<b>AUGUST INDUSTRIES PVT LTD</b>	

	VIL:GAUNSPUR,PO:NOORPUR BET, HAMBRA, LUDHIANA, 433/2B, RAM PARK BASANT RD CIVIL LINE. LUDHIANA	4000
<b>109</b>	<b>AURA AUTO FORGE P. LTD.</b>	
	E-355, PHASE-6, FOCAL POINT, LUDHIANA	1500
<b>110</b>	<b>AVINASH ENTERPRISES</b>	
	V.P.O. PADDI, DEHLON RAOD, SAHNEWAL, SAHNEWAL	4500
<b>111</b>	<b>AVIRAJ INTERNATIONAL</b>	
	STREET NO. 7, OSWAL AGRO COMPLEX, INDL. AREA-C, LUDHIANA	3000
<b>112</b>	<b>AVON BICYCLES COMPONENTS LTD.</b>	
	9 TO 11, INDUSTRIAL AREA-B, LUDHIANA, LUDHIANA	25000
<b>113</b>	<b>AVON ISPAT AND POWER LTD.</b>	
	G.T. ROAD, DHANDARI KALAN, LUDHIANA	100000
<b>114</b>	<b>AVTAR GENUINE COLOUR</b>	
	1177 GALI NO.8 DASHMESH NAGAR, LUDHIANA	2000
<b>115</b>	<b>AVTAR INDUSTRIES (645/2)</b>	
	645, ST.NO.2, VISHKARMA PURI,, GILL ROAD, CYCLE MARKET,, LUDHIANA	2250
<b>116</b>	<b>AVTAR INDUSTRIES (F.P)</b>	
	PLOT NO. 5, GOBINDGARH ROAD, B/SIDE KRISHNA CARGO, PH-7, FOCAL POINT. LUDHIANA	3500
<b>117</b>	<b>AWAL ENGINEERING CO.</b>	
	1743/A/1 DHANDARI KALAN, ADJOINING FLYOVER BRIDGE, FOCAL POINT SIDE. LUDHIANA	12500
<b>118</b>	<b>AWAL ENGINEERS</b>	
	153, INDUSTRIAL AREA-A, LUDHIANA, LUDHIANA	1000
<b>119</b>	<b>AWASTHI ELECTROPLATING WORKS</b>	
	OLD ADD. :- H.NO.12609,ST.NO.5,, NEW ADD. :- JASPAL BANGAR ROAD.. NEAR BALAJI KANDA. INDL. AREA-C. LUDHIANA	6000
<b>120</b>	<b>AWASTHI STEEL TRADERS</b>	
	Old Add.:- 11592 ST.NO.-1 GALI SANT, New Add.:- Singla Colony, Near Keshav Kanda.. Ludhiana. LUDHIANA	7500
<b>121</b>	<b>AYAAN ENTERPRISES</b>	
	# 56, ISHWAR COLONY, R.P. LAND ESTATE, DHANDARI KHURD, LUDHIANA.	6000
<b>122</b>	<b>AYAAN ENTERPRISES.UNIT 2</b>	
	Area-252 Sq. Yards, Abadi Durga Colony, Near Focal Point, Phase-7,, Dhandari Khurd. Ludhiana.	4000
<b>123</b>	<b>AYUSH ENTERPRISES</b>	
	IS KANDA STREET, SINGLA COLONY,, JASPAL BANGAR ROAD, INDL. AREA-C. LUDHIANA. LUDHIANA	5000
<b>124</b>	<b>AYUSH INTERNATIONAL</b>	
	117, LAKSHMAN NAGAR, MILLER GANJ, LUDHIANA, LUDHIANA	4000
<b>125</b>	<b>AZAD ENTERPRISES(E-204)</b>	
	E-204,PH-4,FOCAL POINT LUDHIANA, 141010	4000
<b>126</b>	<b>AZAD ENTERPRISES( IND AREA B)</b>	
	#625, INDUSTRIAL AREA-B, MILLER GANJ,, LUDHIANA-141003	1500
<b>127</b>	<b>BABU EXPORTS</b>	
	Old Add.:=SUA ROAD,, Hara Estate Industrial Area-C,, Kanganwal Road.. LUDHIANA	6000
<b>128</b>	<b>BAJAJ ENGINEERS INDIA (F.P)</b>	
	C-6 PHASE IV FOCAL POINT, LUDHIANA	20000
<b>129</b>	<b>BAJAJ SONS LTD</b>	
	C-68,PHASE-5,FOCAL POINT,LDH, LUDHIANA	5000
<b>130</b>	<b>BAJAJ SONS LTD. NEW (RO REJ.)</b>	
	PLOT NO. 92-93, PHASE-5, FOCAL POINT, LUDHIANA	35000

<b>131</b>	<b>BAJWA BOX FACTORY</b>	
	STREET NO 2 DABA ROAD, G.T ROAD, LUDHIANA	12000
<b>132</b>	<b>BALAJI ELECTROPLATING</b>	
	STREET NO. 1, BACKSIDE, KAMAL KARYANA STORE, SUA ROAD, GIASPURA, LUDHIANA	6000
<b>133</b>	<b>BALAJI ENTERPRISES (BMS NAGAR)</b>	
	STREET NO. 8/4, BABA MUKAND SINGH NAGAR, DABA ROAD, LUDHIANA	5000
<b>134</b>	<b>BALA JI INDUSTRIES</b>	
	STREET NO 3 MAAN SINGH NAGAR, G.T ROAD DABA ROAD, NEAR LOVELY KARYANA STORE, LUDHIANA	3500
<b>135</b>	<b>BALBIR PRODUCTS (INDIA)</b>	
	3621,STNO.4,CHET SINGH NAGAR, GILL ROAD,LDH, LDH	3000
<b>136</b>	<b>BALI TEST HOUSE P. LTD.</b>	
	STREET NO. 12, JEEWAN NAGAR,, FOCAL POINT, PHSE-V, LUDHIANA-141010	1000
<b>137</b>	<b>BALTOSH INDUSTRIES</b>	
	B-29, 512/14-B, SHANTI NAGAR. SUA ROAD, GIASPURA, INDL. AREA-C, LUDHIANA	2000
<b>138</b>	<b>BALWINDER SINGH AND CO.</b>	
	PLOT NO. 11, HARA INDL. AREA-C, SUA ROAD, GIASPURA, LUDHIANA	10000
<b>139</b>	<b>B.A.M CYCLE INDUSTRIES</b>	
	797,NIRANKARI ST.NO.4,MILLER, GANJ, LUDHIANA	4000
<b>140</b>	<b>BANSAL ENGINEERING</b>	
	UBHEWAL ROAD, NEAR GAUDHAM, SANGRUR, Sangrur, Punjab, 148001	1000
<b>141</b>	<b>BANSAL INDUSTRIES C-27</b>	
	PLOT NO. C-27, PHASE-2, FOCAL POINT, LUDHIANA	5000
<b>142</b>	<b>BANSAL STEEL UDYOG D-129</b>	
	D-129, PHASE-5, FOCAL POINT, LUDHIANA	7500
<b>143</b>	<b>BANSAL TECHNOCRAFT</b>	
	D-49, PHASE-5, FOCAL POINT, LUDHIANA	6000
<b>144</b>	<b>BARITI IMPEX</b>	
	511, STREET NO.3, SHANTI NAGAR, SUA ROAD, BACKSIDE RALSON INDIA, GIASPURA, LUDHIANA	4000
<b>145</b>	<b>BATHLA INDUSTRIES (F.P)</b>	
	K-359 PHASE V111 FOCAL POINT, LUDHIANA	2000
<b>146</b>	<b>BATHLA INDUSTRIES (L.N)</b>	
	181/02 LACHMAN NAGAR, MILERGANJ, LUDHIANA	2500
<b>147</b>	<b>BAUM FORGE</b>	
	B-53, PHASE-VII, FOCAL POINT, LUDHIANA-141010	50000
<b>148</b>	<b>BAWA INDUSTRIES (P) LTD.</b>	
	H.O. :- 11, INDUSTRIAL AREA,, PHAGWARA.-144401	5000
<b>149</b>	<b>BAWA STEEL INDUSTRIES</b>	
	B XXX 2757 GAJA JAIN COLONY, LUDHIANA	1500
<b>150</b>	<b>B.C. ENTERPRISES</b>	
	PLOT NO. 1000, GURU RAM DASS ROAD, DHANDARI KALAN, G.T. ROAD, LUDHIANA	4000
<b>151</b>	<b>B.D WIRE &amp; ALLIED INDS</b>	
	D-105A, PHASE-5, FOCAL POINT, LUDHIANA	15000
<b>152</b>	<b>BEDICO AUTOMOTIVES</b>	
	D-239, A.B., PHASE-8, FOCAL POINT, LUDHIANA	5000
<b>153</b>	<b>BEE DEE CYCLE INDUSTRIES</b>	
	D-106 FOCAL POINT, LUDHIANA	15000

<b>154</b>	<b>BEE ESS INDUSTRIES</b>	
	JASPAL BANGAR ROAD, NEAR OCTROI POST, LUDHIANA	7500
<b>155</b>	<b>BEE KAY UDYOG</b>	
	P.O. SATNAMPURA, PHAGWARA.-144401	1000
<b>156</b>	<b>BEESON INDUSTRIES</b>	
	9578.ST.NO.17, KOT MANGAL SINGH, LUDHIANA	8000
<b>157</b>	<b>BELGIUM CYCLE INDUSTRIES</b>	
	11151,ST.5, PARTAP NAGAR, LUDHIANA	2000
<b>158</b>	<b>BEWAN ENTERPRISES</b>	
	8361/1 STREET NO 2 GURPAL NAGAR, NEAR KOT MANGAL SINGH, LUDHIANA	3000
<b>159</b>	<b>BHAGAT INDUSTRIES</b>	
	BXXX PLOT NO-567, SHERPUR, LUDHIANA	2000
<b>160</b>	<b>BHANAMAL MUNSHI RAM</b>	
	LOHA BAZAAR,, OFF.:- MADERI ROAD, NEAR BABA WALIA, OPP. RAILWAY STATION. MALERKOTLA.-148023.	2000
<b>161</b>	<b>BHARAT INDUSTRIAL CORP</b>	
	D- 152 PHASE -IV A FOCAL POINT, LUDHIANA	8000
<b>162</b>	<b>BHARAT INTERNATIONAL</b>	
	Old Address :- C-27, PHASE-2 FOCAL POINT,, New Address :- C-26, Phase-2 Focal Point	3000
<b>163</b>	<b>BHARAT UDYOG (F.P.)</b>	
	E-138 PHASE IV FOCAL POINT, LUDHIANA	26000
<b>164</b>	<b>BHARTI HYDROFITT MANUF &amp; ENGINEERS P LTD</b>	
	SINGLA CYCLE ROAD, NEAR, STEELMAN INDS DHANDRI KALAN, LUDHIANA	2000
<b>165</b>	<b>BHARTI HYDROFITMENT &amp; ENGINEERS P LTD (IA-C)</b>	
	BXX1X,SINGLA CYCLE ROAD ,IND AREA C,DHANDARI, KALAN LUDHIANA	25000
<b>166</b>	<b>BHARTI OVERSEAS</b>	
	B-29/12, NPC TRANSPORT LANE, SHERPUR CHOWK, G.T. ROAD, LUDHIANA	2500
<b>167</b>	<b>BHARTI OVERSEAS (H)</b>	
	B-29/12, NPC TRANSPORT LANE SHERPUR CHOWK, G.T. ROAD, LUDHIANA	15000
<b>168</b>	<b>BHARTI TECHNOCRAT</b>	
	Old Add.: F-208 PH-8 FOCAL POINT, New Add.:- K-126, Phase-8, Focal Point. Ludhiana	11000
<b>169</b>	<b>BHATIA AUTO ENGINEERS</b>	
	OLD:536/6/1 STATION ROAD DHANDARI, KALA LUDHIANA INDL AREA C, LUDHIANA, NEW:PLOT NO.50-A RUDRA COLONY, LOHARA ROAD DHANDARI KALAN LUDHIANA	8500
<b>170</b>	<b>B.H. BROTHERS</b>	
	PLOT NO. B/29/536/7C,, SINGLE CYCLE ROAD,, IND. AREA-C, OPP. DHANDARI STATION. LUDHIANA	7000
<b>171</b>	<b>B.H. ENTERPRISES</b>	
	2385/4 ABDULA PUR BASTI, LUDHIANA	3000
<b>172</b>	<b>BHOGAL SALES CORPORATION</b>	
	1104/1, G.T. ROAD, DHANDARI KALAN, LUDHIANA, LUDHIANA	20000
<b>173</b>	<b>BHOGALS PVT. LTD.</b>	
	B-XXIX/1104, G.T. ROAD,, DHANDARI KALAN, LUDHIANA, LUDHIANA	20000
<b>174</b>	<b>BHOLA PRODUCTS (INDIA) REGD.(F.P)</b>	
	F-304,PHAES-VIII,FOCAL POINT, MANGLI, LUDHIANA	16000
<b>175</b>	<b>BHOLA PRODUCTS (INDIA) REGD(J.N)</b>	
	H.NO.1553 ST.NO.-17, JANTA NAGAR, LUDHIANA	8000

<b>176</b>	<b>BHUPINDRA STEEL AND WIRE INDUSTRIES (H)</b>	
	PLOT NO. 10, MADHAV COLONY, SUA ROAD, INDUSTRIAL AREA-C,, KANGANWAL, LUDHIANA	2000
<b>177</b>	<b>BINDER METAL WORKS</b>	
	VILL.: - NARANGSHAHPUR, GANDWAN ROAD, PHAGWARA-144 401., ROLEX FUEL PIPES P.S SATNAMPURA, HADIABAD, PHG, PHAGWARA.- 144401	4000
<b>178</b>	<b>BIRDI CYCLE INDUSTRIES(B-9)</b>	
	B-9, PHASE II FOCAL POINT, LUDHIANA	8000
<b>179</b>	<b>BIRDI ENGG. INDUSTRIES (470)</b>	
	E-470, PHASE VI FOCAL POINT, LUDHIANA	2000
<b>180</b>	<b>BIRDI INTERNATIONAL</b>	
	623,624-INDUSTRIAL AREA B LUDHIANA, LUDHIANA	25000
<b>181</b>	<b>BOPARAI ELECTRICALS AND ELECTRONICS</b>	
	VILLAGE:- GHUDANI KHURD, TEHSIL PAYAL, DISTT.: - LUDHIANA.141416	21000
<b>182</b>	<b>B.P. MAHAVEER PLASTICS AND SCRAP CO.</b>	
	MAHADEV TEXTILE COLONY,, KAKA ROAD, TAJPUR ROAD, LUDHIANA	1500
<b>183</b>	<b>BRAHMVEER INDUSTRIES(FORMERLY KNOWN AS K.V. PLATING)</b>	
	B-29-512/3-E, ST. NO. 1 SUA ROAD,, SHANTI NAGAR LUDHIANA 141012	2000
<b>184</b>	<b>BRIJ CYCLE INDUSTRIES</b>	
	PLOT NO. 2055 STREET NO.33, JANTA NAGAR, LUDHIANA	4000
<b>185</b>	<b>BRIJ CYCLES</b>	
	VILLAGE PRITHVIPUR,, MACHIWARA ROAD PANJETA,, PANJETA, Ludhiana. Puniab.141126	10000
<b>186</b>	<b>B.R INDUSTRIES REGD.</b>	
	3239/ STREET NO 3 CHET SINGH GILL ROAD, GILL ROAD, LUDHIANA	2000
<b>187</b>	<b>B.R.K. INDUSTRIES</b>	
	B-XXX/2185, E-641, GOBINDGARH, SUA ROAD, FOCAL POINT, LUDHIANA	10000
<b>188</b>	<b>B.S. AUTO INDUSTRIES</b>	
	PLOT NO. 10373, ST. NO. 4,, JANTA NAGAR, BHAGWAN CHOWK, LUDHIANA	6000
<b>189</b>	<b>B.S. BRINDRA INDUSTRIES</b>	
	H. NO. 1922, SEWAKPURA, MILLERGANJ, GILL ROAD, LUDHIANA	3000
<b>190</b>	<b>B.S BROS INDUSTRIES (REGD.)</b>	
	PLOT NUM 180, SINGLA ROAD, OPP. DHANDRI KALAN, RAILWAY STATION. INDI AREA C. LUDHIANA	3000
<b>191</b>	<b>B.S. ELECTROPLATING</b>	
	PLOT NO. B-29-01456, STREET NO. 7,, BABA MUKAND SINGH NAGAR, DABA ROAD. G.T. ROAD. LUDHIANA.-14003	1500
<b>192</b>	<b>B.S. ENTERPRISES 126 R</b>	
	PLOT NO. 126 R,, INDUSTRIAL AREA-B, GILL ROAD, LUDHIANA	5000
<b>193</b>	<b>B.S. ENTERPRISES SUA ROAD</b>	
	OLD ADD.: - BABA MUKAND SINGH NAGAR, NEW ADD.: - ST. NO. 3, MADHAV NAGAR NR. UKMANI KANDA, DHANDARI KALAN, LUDHIANA	1500
<b>194</b>	<b>B.S. INDUSTRIES</b>	
	H.N. 2684 STREET NO 1 CHET SINGH NAGAR, LUDHIANA.- 141003	3000
<b>195</b>	<b>B.S. INDUSTRIES (AMARDASS COLONY)</b>	
	STREET NO. 3, GURU AMARDASS COLONY, LUDHIANA	3000
<b>196</b>	<b>B.S SPRAY PAINTING WORKS</b>	

	536/21/D DHANDRI KALAN, INDL AREA C SUA ROAD, LUDHIANA	3000
<b>197</b>	<b>BSW BIKES</b>	
	SHIV SHAKTI INDUSTRIAL ESTATE, SAHNEWAL TO DEHLON ROAD, VILL : BHAGWANPURA LUDHIANA - 141120	5000
<b>198</b>	<b>BTL INTERNATIONAL(SUA ROAD)</b>	
	SUA ROAD NEAR EASTMAN CHOWK., DHANDARI KALAN, LUDHIANA	10000
<b>199</b>	<b>B.V.M. INCORPORATE</b>	
	D-347, PHASE-8,, FOCAL POINT, LUDHIANA-141010	10000
<b>200</b>	<b>B.V.S. INDUSTRIES</b>	
	E-530, PHASE-VI, FOCAL POINT, LUDHIANA, LUDHIANA	25000
<b>201</b>	<b>CAMPBELL INTERNATIONAL</b>	
	UNIT NO. 2, PLOT NO. 127, INDL. AREA - C, NEAR SUA ROAD, KANGANWAL LUDHIANA	15000
<b>202</b>	<b>CAPITAL CYCLES PVT LTD</b>	
	HB 18 PHASE VI FOCAL POINT, LUDHIANA	4000
<b>203</b>	<b>CHADSONS INTERNATIONAL</b>	
	E-363, Phase-6, Focal Point, Ludhiana	5000
<b>204</b>	<b>CHAHAT INDUSTRIES (REGD.)</b>	
	B-29-157/3/92-A, STREET NO. 4, AMARDASS COLONY, B/SIDE JAIN COLONY. GIASPIRA LUDHIANA	6000
<b>205</b>	<b>Chanan Fasteners Pvt. Ltd.</b>	
	Plot No. E-8, Focal Point, Phagwara Road,, Hoshiarpur.146001	4000
<b>206</b>	<b>CHARAN INDUSTRIES</b>	
	PLOT NO 261 STREET 7(1/2) HARGOBIND NAGAR, JAIN COLONY SUA ROAD. LUDHIANA	3000
<b>207</b>	<b>CHARU AUTO INDUSTRIES</b>	
	C-74,PHASE-5, FOCAL POINT, LUDHIANA	40000
<b>208</b>	<b>CHAUHAN INDUSTRIES</b>	
	B-XXIX, 944/16 F, IND. AREA-C,, NEAR AVM HIGH SCHOOL, DHANDARI KALAN. LUDHIANA	3000
<b>209</b>	<b>CHAWLA CYCLES (INDIA)</b>	
	B-606, ADJOINING POWER STATION, SINGLE CYCLE ROAD, DHANDARI KALAN. LUDHIANA	3000
<b>210</b>	<b>CHAWLA INDUSTRIES</b>	
	E-291, PHASE-IV, FOCAL POINT, LUDHIANA	4000
<b>211</b>	<b>CHAWLA MECHANICAL WORKS</b>	
	1727, STREET NO. 12, DASHMESH NAGAR, GILL ROAD, LUDHIANA, LUDHIANA	4000
<b>212</b>	<b>CHG ELECTROPLATING</b>	
	F-263 PHASE 8,F.P LDH, LUDHIANA	20000
<b>213</b>	<b>CHHABRA INDUSTRIAL CORPON.</b>	
	HOUSE NO. 2120/65, HARGOBINDPURA, ISLAMGANJ, LUDHIANA	2500
<b>214</b>	<b>CHINAR ENTERPRISES</b>	
	# 511/5-2/54, SHANTI NAGAR, SUA ROAD, INDL. AREA-C,, LUDHIANA.	1500
<b>215</b>	<b>CITIZEN PRODUCT</b>	
	E-611, PHASE-7, FOCAL POINT 2671611, 9781700810 ok 6283189354. LUDHIANA	50000
<b>216</b>	<b>CLASSIC GEARS (INDIA)</b>	
	INDL AREA C OPP DHANDRI STATION, SINGLA CYCLE ROAD NEAR MALA. DHRAM KANDA. LUDHIANA	1000
<b>217</b>	<b>C.L. INDUSTRIES</b>	
	VILL.-: JASPAL BANGAR,, INDL. AREA-C,, NEAR SUNNY KHARAY KANDA. LUDHIANA	1000

<b>218</b>	<b>COLDMATIC FORGE PRIVATE LIMITED</b>	
	VILLAGE :- JANGPURA, MULLANPUR, LUDHIANA.-141101	50000
<b>219</b>	<b>COLDMATIC (INDIA)</b>	
	D-80, PHASE-5, FOCAL POINT, LUDHIANA.-141010	3900
<b>220</b>	<b>COLDRIP STEELS PVT LTD</b>	
	G.T. ROAD SIRHIND SIDE OPP. RIIMT, CAMPUS, MANDI GOBINDGARH, LUDHIANA.- 147301	6000
<b>221</b>	<b>CONCEPT FASTENRS</b>	
	OLD ADD.:- 1642, DEEP SINGH NAGAR, NEW ADD."- PLOT NO. 536/20, SINGLA CYCLE ROAD, INDL. AREA-C, SUA ROAD, DHANDARI KALAN LUDHIANA	10000
<b>222</b>	<b>CONCEPT FIXINGS SYSTEMS</b>	
	INDL. AREA-C, STREET NO.2, NEAR B/SIDE EASTMAN CHOWK, DHANDARI KALAN. LUDHIANA	3000
<b>223</b>	<b>CONFO BIKES P LTD</b>	
	E-643,PH-VII,FOCAL POINT, LUDHIANA	3000
<b>224</b>	<b>COS CORROSION CONTROLS</b>	
	K-176-177,PHASE-8, FOCAL POINT, LUDHIANA	10000
<b>225</b>	<b>C.R. AULUCK @ SONS PVT LTD</b>	
	426 INDUSTRIAL AREA A, LUDHIANA	10000
<b>226</b>	<b>CRUZE SYSTEM WINDOW</b>	
	NEAR BHAI LALO JI GURUDWARA SAHIB, VPO SARINH MALERKOTLA LUDHIANA. 141116	2000
<b>227</b>	<b>CRYSTAL AUTO INDUSTRIES</b>	
	MANSA DEVI ROAD, HADIABAD, PHAGWARA-144402	3000
<b>228</b>	<b>CSR FORGING PVT. LTD.</b>	
	C-44, FOCAL POINT, NABHA-147201, NABHA	2000
<b>229</b>	<b>CUTE CYCLE (P) LTD</b>	
	K-41-42 PHASE -7 FOCAL POINT, LUDHIANA	10000
<b>230</b>	<b>D.A. ELECTROPLATORS</b>	
	49-B INDUSTRIAL ESTATE, LUDHIANA	12000
<b>231</b>	<b>DAKSH FASTNERS</b>	
	SUA ROAD, BACK SIDE RAVI DHARAM KANDA, DHANDARI KALAN, LUDHIANA	5000
<b>232</b>	<b>DALIP SINGH &amp; SONS</b>	
	H.NO-1331,ST.NO-12/6, DAESMESH NAGAR GILL ROAD, LUDHIANA, LUDHIANA	3000
<b>233</b>	<b>DALJIT BROTHERS</b>	
	2598/1 SEWAKPURA KALSIAN STREET GALI NO 3 MILLER G, GANJ, LUDHIANA	5000
<b>234</b>	<b>DALJIT ENTERPRISES</b>	
	E-258 PHASE-8, FOCAL POINT, LUDHIANA.-141010	9500
<b>235</b>	<b>DALJIT INDUSTRIES (INDIA)</b>	
	E-87, PHASE-4, FOCAL POINT, LUDHIANA	2500
<b>236</b>	<b>DALPAT FORGE(INDIA)</b>	
	E-277 PH,4 FOCAL POINT, LUDHIANA	7000
<b>237</b>	<b>DARSHAN SINGH AND BROS. REGD.</b>	
	HOUSE NO. 208, STREET NO.2, DASHMESH NAGAR. GILL ROAD, LUDHIANA. LUDHIANA	1500
<b>238</b>	<b>DARSHAN UDYOG</b>	
	C-223, PHASE-8, FOCAL POINT, LUDHIANA.-141010	500
<b>239</b>	<b>DASHMESH ENGG. WORKS</b>	
	PLOT NO. 11138 ST. NO-6, PARTAP NAGAR,, B/S. SANGEET CINEMA, LUDHIANA-141003	3000
<b>240</b>	<b>DASHMESH INDUSTRIAL CORP</b>	

	1715/4 ST.NO.14/1, SHIMLAPURI, LUDHIANA	20000
<b>241</b>	<b>DASHMESH INDUSTRIES</b>	
	PLOT NO.-10 JEET COLONY, ADJOINING F.P. PHASE-VIII, VILL: GOBINDGARH. LUDHIANA	5000
<b>242</b>	<b>DASHMESH UDYOG</b>	
	OLD ADD.: - 6423, ST.NO.1 NEW JANTA NAGAR, NEW ADD.: - 79G, BABA MUKAND SINGH NAGAR, STREET NO. 8/1, INDL. AREA-C, LUDHIANA	8000
<b>243</b>	<b>DAVINDER CYCLE INDUSTRIES SUA ROAD</b>	
	B-XXIX 536/25/3/2 SUA ROAD, INDL AREA C GIASPURA, LUDHIANA	3000
<b>244</b>	<b>DAVINDER ELECTROPLATING WORKS</b>	
	H.NO-970, ST.NO-6.5, DASHMESH NAGAR, GILL ROAD, LUDHIANA, LUDHIANA	3000
<b>245</b>	<b>DAVINDER INDUSTRIES KHANNA</b>	
	D-7, FOCAL POINT,, KHANNA- 141401, KHANNA	2000
<b>246</b>	<b>DAVINDER PLATING WORKS</b>	
	H.NO-1278, ST.NO-12/7, DAESMESH NAGAR GILL ROAD, LUDHIANA, LUDHIANA	5000
<b>247</b>	<b>DAWN MOTORS PVT. LTD.</b>	
	WORKS :- VILL.:- JANDIALI, CHD.ROAD, OFF. :- 16-D/279, STREET NO. 1, NEW MOTI NAGAR. LUDHIANA	10000
<b>248</b>	<b>D.C. INTERNATIONAL</b>	
	F-205 PH,8 FOCAL POINT, LUDHIANA.-141010	37000
<b>249</b>	<b>D.D. INDUSTRIES</b>	
	#410, INDUSTRIAL AREA-A, LUDHIANA-141003	5000
<b>250</b>	<b>DEEPAK ENTERPRISES G.PURA</b>	
	PLOT NO. - 512/16/1, ST. NO. 2, SHANTI NAGAR, GIASPURA, LUDHIANA-141016	5000
<b>251</b>	<b>DEEPAK FASTENERS</b>	
	E-536 PHASE VI, FOCAL POINT, 3911111 - 1135 EXT. ACCO., LUDHIANA	12000
<b>252</b>	<b>DEEPAK FASTENERS LTD. NEW 553</b>	
	553, PHASE-6 FOCAL POINT, LUDHIANA- 141010	13000
<b>253</b>	<b>DEEP EXPORTS</b>	
	1688, SHERPUR FOCAL POINT, OPP. UPPER INDIA STEELS LTD, LUDHIANA	5000
<b>254</b>	<b>DEEP INDUSTRIES</b>	
	Old Add.: - 2284/A, ST. NO. 1, FAUJI MOHALLA, New Add.: - Jaspal Bangar, Ins. Area-C,, Near Mahabeer Dharam Kanda, LUDHIANA	8000
<b>255</b>	<b>DEEPS TOOLS PVT LTD</b>	
	320,321, INDUSTRIAL AREA-A, LUDHIANA.-141003, 2222523, LUDHIANA	40000
<b>256</b>	<b>DEEPS TOOLS PVT. LTD. UNIT II</b>	
	VILL.:- WALIPUR KALAN, HAMBRAN, DISTT.:- LUDHIANA	20000
<b>257</b>	<b>DELTA GALVANIZERS.</b>	
	D-98, FOCAL POINT,, MANDI GOBINDGARH,147301	6000
<b>258</b>	<b>DELUX MECHANICAL PVT. LTD.</b>	
	VILL:TIBBA, NEAR SOMASAR GURUDWARA, SAHNEWAL TO DEHLON RD.. LUDHIANA.-141120	5000
<b>259</b>	<b>DEOL CYCLE INDUSTRIES</b>	
	PHASE-6, NEAR I.C.D., FOCAL POINT,, LUDHIANA-141010, 2673324 5029053 5059053. LUDHIANA	25000
<b>260</b>	<b>DERBY INTERNATIONAL</b>	
	1066 8, KALSIA STREET NO3, SEWAKPURA, LUDHIANA	6000
<b>261</b>	<b>DESIGN FUTURE EFFECTS INDUSTRIES PVT. LTD.</b>	

	E-30-31, FOCAL POINT,, PHAGWARA ROAD,, HOSHIARPUR.146001	4000
<b>262</b>	<b>DEVANSHU INTERNATIONAL</b>	
	B-XXIX, 1250, G-2-D, JASPAL BANGAR ROAD,, INDUSTRIAL AREA-C,, LUDHIANA	1500
<b>263</b>	<b>DEV MECHANICAL WORKS</b>	
	1250/1 STREET NO 41 JANTA NAGAR, LUDHIANA	2000
<b>264</b>	<b>DEV STEEL INDUSTRIES</b>	
	B-2, FOCAL POINT 141401, KHANNA	8500
<b>265</b>	<b>DEWAN ENTERPRISES</b>	
	E-437, PHASE-6, FOCAL POINT, LUDHIANA	2000
<b>266</b>	<b>DHALIWAL ELECTROPLATING</b>	
	B-XXIX, 157/40-C, GURU AMAR DASS COLONY, LUDHIANA, LUDHIANA	3000
<b>267</b>	<b>DHALLSON CYCLES INDIA (P) LTD.</b>	
	C-191, PHASE-7, FOCAL POINT, LUDHIANA, LUDHIANA	20000
<b>268</b>	<b>DHAWAN ENTERPRISES</b>	
	3086-CHET SINGH NAGAR, ST. NO. 12.5, RADHA SWAMI ROAD, GILL ROAD. LUDHIANA. LUDHIANA	1000
<b>269</b>	<b>DHIMAN UDYOG</b>	
	BXXII-1028, STREETNO. 7, DASHMESH NAGAR, GILL ROAD,, LUDHIANA	3000
<b>270</b>	<b>DHINGRA SALES CORPORATION</b>	
	4 A DURGA COLONY ADJOINING PHASE V111 FOCAL POINT, BACK SIDE THAPER ROLING MILLS. LUDHIANA	4000
<b>271</b>	<b>DHINGRA SALES CORP UNIT III</b>	
	H. NO. 498/1, ST. NO. 1, NIRANKARI MOHALLA, MILLERGANJ, OVER: LOCK ROAD. LUDHIANA	4000
<b>272</b>	<b>D.J.ENTERPRISES (FORMERLY KNOWN AS D.J. ELECTROPLATING)</b>	
	478 GOVINDPURA, MILLER GANJ, GILL ROAD, LUDHIANA	3000
<b>273</b>	<b>D.K FINISHING CENTRE</b>	
	163-B, INDUSTRIAL ESTATE,, LUDHIANA	3000
<b>274</b>	<b>D.K.T. AND CO.</b>	
	SUA ROAD, IND. AREA-C,, NEAR NANAKSAR DHARAM KANDA, OPP. FORMATIVE ENGG. PVT. LTD. LUDHIANA	2500
<b>275</b>	<b>D.L ENTERPRISES</b>	
	OLD ADD.:- PLOT NO-B-XXX-6976,NEW VISHIVKARMA, NEW ADD.:- B-30-1703 SHERPUR ROAD. LUDHIANA	5000
<b>276</b>	<b>D.M. STEEL UDYOG</b>	
	Old Add.:- B-45/C, PHASE-6, New Add.:- E-527, Focal Point, Phase-6, LUDHIANA	9000
<b>277</b>	<b>DOABA NICKEL WORKS</b>	
	71-R IND AREA B, 8837679709, LUDHIANA	3000
<b>278</b>	<b>D.P. KANSAL INDUSTRIES PVT. LTD.</b>	
	MOHALLA AMARPURI, DABA GIASPUR ROAD, ST.NO-2,, NEAR:- BABA DHARAM KANDA. LUDHIANA-	4000
<b>279</b>	<b>DREAM PRODUCTS</b>	
	ST NO 8 DABA ROAD, NR JAIN MANDIR, IND AREA C, LUDHIANA	2500
<b>280</b>	<b>D.S. AND SONS</b>	
	B-21-224/7, INDUSTRIAL AREA-B, NEAR AVON CYCLE COMPONENTS UNIT NO. 1. DISTT :- LUDHIANA	4500
<b>281</b>	<b>DURGA ENTERPRISES</b>	
	STREET NO. 7, NEAR SUNDAY MANDI, SUA ROAD, GIASPURA, LUDHIANA. LUDHIANA	3000
<b>282</b>	<b>DURO FORGING (P) LTD.</b>	
	D-239 PH-7 FOCAL POINT, LUDHIANA	17000

<b>283</b>	<b>DY IMPEX</b>	
	PLOT NO. E-552, PHASE-6,, FOCAL POINT, LUDHIANA	2000
<b>284</b>	<b>DYNAMIC FORGE COMPONENTS</b>	
	E-551, PHASE-6, FOCAL POINT, LUDHIANA.	3000
<b>285</b>	<b>EAGLELINE FIXING AND FIXTURES P. LTD.</b>	
	B-XXX-2185/C-203/2A,, PHASE-7, FOCAL POINT, LUDHIANA	3000
<b>286</b>	<b>EASTERN BICYCLE P. LTD.</b>	
	JB INDUSTRIAL ESTATE, OPPOSITE, KAPSON KANDA, JASPAL BANGAR ROAD. LUDHIANA	15000
<b>287</b>	<b>EASTMAN EXPORTS (P) LTD.(NEW)</b>	
	V.P.O.- KADDON, TEHSIL PAYAL, DISTT.:- LUDHIANA, DORAHA	40000
<b>288</b>	<b>EASTMAN INDUSTRIES LTD</b>	
	C-88 PHASE-V FOCAL POINT, LUDHIANA PINCODE-141010	145000
<b>289</b>	<b>EASTSTAR INDUSTRIES</b>	
	14 AND 16 AJNOUD INDUSTRIAL ESTATE, SIDHWAN CNAL ROAD, VILLAGE AJNOUD. LUDHIANA.141421	5000
<b>290</b>	<b>EKAM ENGINEERING</b>	
	BEHIND FOCAL POINT, PHAGWARA ROAD, NEAR:- JAGDISH OLD MOTOR GODOWN. HOSHIARPUR.146001	2000
<b>291</b>	<b>ELLORA SAFETY PIN INDUSTRIES</b>	
	218 INDUSTRIAL, AREA-A, LUDHIANA	30200
<b>292</b>	<b>EMM ESS INTERNATIONAL</b>	
	2708,ST NO 3, CHET SINGH NAGAR, RADHA SWAMI ROAD, LUDHIANA	5500
<b>293</b>	<b>EMSON GEARS LIMITED</b>	
	G.T. ROAD, SAHNEWAL KHURD,, DISTT.:- LUDHIANA, 141120	1500
<b>294</b>	<b>ENGINEERING STEEL INDUSTRIES</b>	
	E-70, FOCAL POINT, LUDHIANA, LUDHIANA	4500
<b>295</b>	<b>ENGINEERS TRIO</b>	
	K- 130 PH -8, FOCAL POINT, LUDHIANA	25000
<b>296</b>	<b>ESS BEE MECHANICAL WORKS</b>	
	H.NO.1471 -72,ST.NO.5, KIRPAL NAGAR, LUDHIANA	1000
<b>297</b>	<b>ESS ESS FORGING (BASANT CINEMA)</b>	
	PREMISES -11 INDUSTRIAL AREA -C GEN G.T. ROAD, MOHAN SINGH ROAD NEAR BASANT CINEMA P.O. JUGIANA. LUDHIANA	9000
<b>298</b>	<b>ESS ESS FORGING (KANGANWAL)</b>	
	IND AREA -C KANGANWAL LDH, P.O: JUGIANA, LDH-141017, LUDHIANA	9000
<b>299</b>	<b>ESS ESS INDUSTRIES</b>	
	KANGANWAL JASPAL BANGAR ROAD, INDL AREA C, LUDHIANA.141122	35000
<b>300</b>	<b>ESS ESS MALIK INDUSTRIES</b>	
	B-29-1016/1-B/1-A, GURU NANAK COLONY, INDL. AREA-C,, B/SIDE-SURJIT CINEMA. LUDHIANA	3000
<b>301</b>	<b>ESS ESS WHEELS (INDIA)</b>	
	IND AREA-C KANGANWAL LDH, LUDHIANA	8000
<b>302</b>	<b>ESS KAY SCAFF INDUSTRIES</b>	
	GENERAL MOHAN SINGH ROAD, INDUSTRIAL AREA-C,, P.O. JUGIANA	2000
<b>303</b>	<b>ESS WAY INDUSTRIES</b>	
	379, CHIMNY COMPLEX, CHIMNY, ROAD, SHIMLAPURI,, LUDHIANA	7500
<b>304</b>	<b>EVEREST ENGG. CORP.</b>	
	D-105, PHASE-4, FOCAL POINT, LUDHIANA	4000
<b>305</b>	<b>EVERSHINE STATIONERY INDUSTRIE</b>	

	53-B INDUSTRIAL ESTATE, LUDHIANA	2500
<b>306</b>	<b>EXCELLENT FORGE PVT LTD.</b>	
	B-54 PHASE VII FOCAL POINT, 9855481725, 9814099120, LUDHIANA	45000
<b>307</b>	<b>EXCELLENT POLY PRODUCTS P. LTD.</b>	
	E-698, PHASE-8, FOCAL POINT, LUDHIANA	5000
<b>308</b>	<b>EYUG AUTOMOBILE PVT. LTD.</b>	
	PLOT NO- 11 FOCAL POINT TANDA TEH, DASUYA, DISTT. HOSIARPUR, 144204	250
<b>309</b>	<b>FALCON GARDEN TOOLS PVT LTD</b>	
	MALERKOTLA ROAD ALAMGHIR, GALI NO 5 JANTA NAGAR GILL ROAD, 9646464774. LUDHIANA	10000
<b>310</b>	<b>FAME EXPORTS</b>	
	HADBAST NO. 254,, VPO PADDI, NEAR SAMRAT DHARAM KANDA, SAHNEWAL - DEHLON ROAD. LUDHIANA.141206	10000
<b>311</b>	<b>FASTEN ELECTROPLATING</b>	
	OLD ADD.60/35 243B MANN NAGAR STREET NO 4 DABA ROAD, NEW ADD.:- NEAR BABA DHARAM KANDA , GIASPURA, DABA ROAD,, LUDHIANA	14000
<b>312</b>	<b>FASTWAY BICYCLES</b>	
	INDUSTRIAL AREA-C, DHANDARI KALAN,, LUDHIANA-141016	8000
<b>313</b>	<b>PECTUM GLOBAL INDUSTRIES</b>	
	OPPOSITE INDIAN OIL PETROL PUMP, ADJOINING DAKHAN BY PASS,, MALERKOTLA ROAD. DEHLON. LUDHIANA.141118	3000
<b>314</b>	<b>FERRO FABS INDUSTRIES</b>	
	B-XXX-2185/A-172/8,, ADJOINING PHASE-7, FOCAL POINT, LUDHIANA	2000
<b>315</b>	<b>FEW ENGINEERING P. LTD.</b>	
	SUA ROAD, NEAR PHASE-7, ADJOINING VILL.:- GOBINDGARH, LUDHIANA	3500
<b>316</b>	<b>FINE ELECTROPLATERS</b>	
	E-28, INDUSTRIAL FOCAL POINT, PHAGWARA ROAD, 146001, HOSHIARPUR	10000
<b>317</b>	<b>FIRE STONE METAL (P) LTD.</b>	
	VILLAGE:- GARHI TARKHANA, NEAR MACHHIWARA, DISTT.:- LUDHIANA. 141115	2000
<b>318</b>	<b>FITEX INDUSTRIES LTD.</b>	
	B-29/1060 IND AREA C, OPP TURBO TOOLS, DHANDARI KALAN 8567804061. LUDHIANA	12000
<b>319</b>	<b>FIT RIGHT EXPORTS PVT.LTD.(179)</b>	
	E-179, PH- IV, FOCAL POINT, ;LUDHIANA	8000
<b>320</b>	<b>FLYING STAG BIKES (P)LTD</b>	
	F-102,PH.7, FOCAL POINT, LUDHIANA	45000
<b>321</b>	<b>FMI LIMITED</b>	
	G.T. ROAD, DORAHA-141421, LUDHIANA-141421	5000
<b>322</b>	<b>FOREX FASTNERS (P) LTD</b>	
	VILLAGE- DHAROUR ,DEHLON ROAD SAHNEWAL, OFF.:- # 16, SUPER CYCLE MARKET, GILL ROAD,LUDHIANA-3, 9646423567, LUDHIANA	5000
<b>323</b>	<b>FORGE FASTNERS(INDIA)</b>	
	PLOT-241,SUA ROAD,DHANDARI KALAN,, LUDHIANA	5000
<b>324</b>	<b>FORGE WELL</b>	
	E 375A FOCAL POINT PHASE V1, LUDHIANA	20000
<b>325</b>	<b>FRANK BROTHERS AND COMPANY</b>	
	12315/1, PARTAP NAGAR, STREET NO. 1, B/SIDE SANGEET CINEMA, LUDHIANA	4500
<b>326</b>	<b>FRONTIER INDUSTRIAL CORPORATION(G.T. ROAD PAHWA)</b>	

	C-167, PHASE-5,, FOCAL POINT, LUDHIANA	4000
<b>327</b>	<b>GAGAN ENTERPRISES (HAMBRAN)</b>	
	MAIN ROAD, HAMBRAN TO MULLANPUR, NEAR HONDA PLYWOOD FACTORY. LUDHIANA.141110	3000
<b>328</b>	<b>GAGAN ENTERPRISES PATIALA</b>	
	20B, 1 AND 2 B,, INDUSTRIAL ESTATE, SIRHIND ROAD 147001, PATIALA. MOB:NO 98726-70411	1000
<b>329</b>	<b>GAGAN PRODUCTS (INDIA)</b>	
	STREET NO. 4G, SHANTI NAGAR, SUA ROAD, GIASPURA, LUDHIANA-141122	4000
<b>330</b>	<b>GALAXY BIKES</b>	
	PLOT NO. 1228/26/10, INDUSTRIAL AREA-C,, DHANDARI KALAN, LUDHIANA-	5000
<b>331</b>	<b>GAMBHIR CYCLE INDUSTRIES (71)</b>	
	OLD ADDRESS :- 71-R INDL AREA B, NEW ADDRESS SUA ROAD, INDL. AREA-C,, NEAR LONGMAN INDUSTRIES, DHANDARI KALAN, LUDHIANA	6000
<b>332</b>	<b>GAMBHIR IMPEX NEW</b>	
	PLOT NO. 29, RUDRA ENCLAVE LOHARA ROAD, INDL. AREA C, SUA ROAD. LUDHIANA	15000
<b>333</b>	<b>GANESH EXPOTRADE(P) LTD UNIT-II</b>	
	D-200, PHASE-VI, FOCAL POINT, LUDHIANA-141010, LUDHIANA	10000
<b>334</b>	<b>GANPATH ELECTROPLATERS (BOMBAY)</b>	
	PLOT.NO,10,DURGA COLONY, BEHIND THAPER MILL, LUDHIANA, LUDHIANA	10000
<b>335</b>	<b>GANPATH ELECTROPLATERS (BOMBAY) UNIT-II</b>	
	B-47, NEAR MARSHAL DHARAM KANDA, PHASE-7, FOCAL POINT, LUDHIANA	10000
<b>336</b>	<b>GANPATI FASTENERS PVT LTD</b>	
	E-384-A PH-6 FOCAL PIONT, LDH, LUDHIANA, E_MAIL ID:EXPORTS@GANPATIFASTENER.COM	20000
<b>337</b>	<b>GANPATI INDUSTRIES</b>	
	VILL:- DUGRI, NEAR:- VALLABH INDS, TIBBA BRIDGE,, SAHNEWAL LUDHIANA-, OLD:-89/2B/A STRRET NO. 3,DABA ROAD NEAR BUSHAN KANDA	2500
<b>338</b>	<b>GANPATI SALES</b>	
	INSIDE GANPATI ESTATES, SAHNEWAL DELHON ROAD,, OPPOSITE POWER HOUSE. VILL.:- TIBBA. LUDHIANA. 141120	3000
<b>339</b>	<b>GANPATI WIRES</b>	
	30/2185/A/151/30, GOBINDGARH ROAD, PHASE-7, FOCAL POINT, LUDHIANA	8000
<b>340</b>	<b>GARG FASTENERS</b>	
	ST.NO.5 BHAGAT SINGH, COLONY SHERPUR, LUDHIANA	5000
<b>341</b>	<b>GARG OVERSEAS</b>	
	1ST FLOOR, PF-46 PREMIER COMPLEX, VILL.:- NICHI MANGLI, CHANDIGARH ROAD. LUDHIANA-141123	3000
<b>342</b>	<b>GARG SALES CORP</b>	
	Old Add.:- F-190, PHASE-VIII, New Address. :- JEET COLONY, NEAR MANISH FORGING, ADJOINING PHASE-7,, FOCAL POIN, LUDHIANA	1500
<b>343</b>	<b>GAURAV INDUSTRIAL CORP.</b>	
	F-100 PH,7 FOCAL POINT, LUDHIANA	15000
<b>344</b>	<b>GAVRI SALES (INDIA)</b>	
	OFF. 758, SHOP NO. 4, BEDI MARKET, MURADPURA, MILLERGANJ, LUDHIANA, WORKS 1325 AZAAD NAGAR, LUDHIANA	5000
<b>345</b>	<b>GAYATARI CYCLE INDUSTRIES</b>	
	PLOT NO 60/249 61/01 STREET NO 1, DABA GIASPURA ROAD, LUDHIANA	5000

<b>346</b>	<b>G.C. JAIN ENGINEERING WORKS</b>	
	PLOT NO. 98, BLOCK-XXIX, ST. NO. 1,, IND. AREA-C, BABA MUKAND SINGH NAGAR, DABA ROAD, LUDHIANA, LUDHIANA	3000
<b>347</b>	<b>G.D.M.INDUSTRIES</b>	
	B-29/1706 STREET NO 10C SHIMLAPURI, SIMLAPURI, LUDHIANA	3200
<b>348</b>	<b>G.D.R INTERNATIONAL</b>	
	Old Add.:- 1690, STREET NO. 39, New Add.:- Kanganwal Road, Indl. Area-C, Jaspal Bangar Road, Ludhiana	2000
<b>349</b>	<b>GEE DEE FORGING</b>	
	ST.NO-2,OSWAL AGRO IND COMPLEX, G.T.ROAD, LDH, LUDHIANA	6000
<b>350</b>	<b>GEE GEE INTERNATIONAL</b>	
	PLOT NO. 9-10, STREET NO. R-2, PREMIER COMPLEX,, NICHI MANGLI, CHANDIGARH ROAD, LUDHIANA	3500
<b>351</b>	<b>GEE KAY INDUSTRIES</b>	
	E-738,PH-8,FOCAL POINT, LUDHIANA, 9914877738, LUDHIANA	4000
<b>352</b>	<b>GEMCO ENGINEERS 76-R</b>	
	76-R INDUSTRIEAL AREA-B, BHAGWAN CHOWK, LUDHIANA	6000
<b>353</b>	<b>GEMCO INDUSRIES CORPN</b>	
	83-R,INDL AREA-B, LDH, LUDHIANA	6000
<b>354</b>	<b>GEMKO THERMO MECHANIKS PVT LTD</b>	
	B-20 FOCAL POINT, PHASE-2, LUDHIANA	6000
<b>355</b>	<b>GENERAL METAL INDUSTRIES</b>	
	E-312,PHASE 4 A F.P., INDUSTRIAL ESTATE, LUDHIANA.141010	15000
<b>356</b>	<b>G.G. CYCLE INDUSTRIES</b>	
	OPP. POLICE CHOWKI,, CAMPA COLA LINE, G,T, ROAD,, DHANDARI KAIAN, LUDHIANA	3000
<b>357</b>	<b>GHAI AUTO BLACK</b>	
	10302 STEEET NO 3 BHAGWAN CHOWNK, JANTA NAGAR, LUDHIANA	4000
<b>358</b>	<b>GHAISON INTERNATIONAL</b>	
	C-236 PHASE-8, FOCAL POINT, LUDHIANA	24000
<b>359</b>	<b>GILL INDUSTRIES</b>	
	STREET NO. 4,, GURU AMAR DASS COLONY, GIASPURA, LUDHIANA	3000
<b>360</b>	<b>GILL INTERNATIONAL</b>	
	35-A/4 SUA ROAD, NEAR EASTMAN CHOWK, LUDHIANA	5000
<b>361</b>	<b>GITA INDUSTRIAL CORP</b>	
	B-XXX -1690 (738/1A), OPP.UPPER INDIA STEEL, LUDHIANA	15000
<b>362</b>	<b>G.K.G INDS</b>	
	D-135,PH-5 FOCAL POINT, LUDHIANA	10000
<b>363</b>	<b>G.K. PLATING</b>	
	# 81, B-29, STREET NO. 8/4, BABA MUKAND SINGH NAGAR, DABA ROAD, G.T. ROAD, LUDHIANA	5000
<b>364</b>	<b>G.K. TRADERS</b>	
	ST. NO.7, HARGOBIND NAGAR,, NEAR HERO C.R.DIVISION, LUDHIANA	22000
<b>365</b>	<b>GLOBAL INDUSTRIES</b>	
	E-330, Phase-4, Focal Point, Ludhiana	4000
<b>366</b>	<b>GLOBE INTERNATIONAL</b>	
	OLD ADDRESS :-813, NEW ADD.:- 101-R, INDUSTRIAL AREA-B, MILLERGANJ, LUDHIANA	1500
<b>367</b>	<b>GLOSSY ENTERPRISES</b>	
	B-29/27/2910/70/1, MAHADEV NAGAR, NEAR GYAN SCHOOL, GIASPURA, LUDHIANA	1000

<b>368</b>	<b>G.M. INDUSTRIES 745 M.GANJ</b>	
	745, NIRANKARI STREET NO. 4, MILLERGANJ, LUDHIANA, LUDHIANA	4000
<b>369</b>	<b>G.M INDUSTRIES (BHAGWAN CHWK)</b>	
	PLOT.NO.-10205,ST.NO.-7,BHAGWAN, CHOWNK,JANTA NAGAR., LUDHIANA	2500
<b>370</b>	<b>G.N. INTERNATIONAL</b>	
	PLOT NO. 20, ST. NO. 3, INDUSTRIAL AREA, UCO BANK ROAD, VILLAGE :- JUGIANA, LUDHIANA	5000
<b>371</b>	<b>G.N.N. INDUSTRIES</b>	
	363/1, RANJIT NAGAR, NEAR WATER TANK, SHERPUR, LUDHIANA	3000
<b>372</b>	<b>GOBIND ENTERPRISES</b>	
	Old Add.:- ST NO. 8, Bms Nagar, New Add.:- Guru Amardass Colony, Opp. Khurl Industries, Indl. Area-C, Giaspura, LUDHIANA	5000
<b>373</b>	<b>GOEL &amp; GOEL INTERNATIONAL</b>	
	B-29,PHASE-V, FOCAL POINT, LUDHIANA, LUDHIANA	15000
<b>374</b>	<b>GOGIA ENTERPRISES</b>	
	E-464-465, PHASE-6, FOCAL POINT, LUDHIANA, LUDHIANA	1000
<b>375</b>	<b>GOGIA SALES CORPORATION</b>	
	STREET NO. 9, 630/100, JANTA NAGAR, LUDHIANA, LUDHIANA	3000
<b>376</b>	<b>GOGZ INDUSTRIES P. LTD.</b>	
	HB-9, PHASE-6, FOCAL POINT, LUDHIANA-141010	4000
<b>377</b>	<b>GOODGOOD MANUFACTURERS</b>	
	SUA ROAD, MAKKAR COLONY,, NEAR EASTMAN IMPEX, IND. AREA-C, OPP. JAGDEV INDUSTRIES, LUDHIANA	15000
<b>378</b>	<b>GOPAL ENTERPRISES (SUA ROAD)</b>	
	OLD:-OPP. BEST HOTEL, NEAR SUNDAY MANDI, GIASPURA, NEW:- INDUSTRIAL AREA-C, JASPAL BANGAR,, KANGANWAL ROAD, NEAR:- BALAJI KANDA, LUDHIANA	4000
<b>379</b>	<b>GOPAL INDUSTRIES F.P</b>	
	E-474 PH-6 FOCAL POINT, LUDHIANA	11000
<b>380</b>	<b>GOPAL STEEL PRODUCTS(D.N)</b>	
	H.NO 1414, DASHMESH NAGAR, ST NO 12, LUDHIANA	2000
<b>381</b>	<b>G.R.D. ENTERPRISES</b>	
	4B-16B-0B, KHATA NO. 60/62, VILLAGE DUGRI, TEHSIL PAYAL, LUDHIANA. 141421	25
<b>382</b>	<b>GREAT GEARS PVT LTD</b>	
	B-M, PHASE II FOCAL POINT, LUDHIANA	6000
<b>383</b>	<b>G.S. AND SONS</b>	
	STREET NO. 12, FACTORY NO. 1758, DASHMESH NAGAR GILL ROAD, LUDHIANA	1000
<b>384</b>	<b>G.S AUTO BLACK</b>	
	7149 B 30 OPP E-314, PHASE-4 FOCAL POINT, LUDHIANA	10000
<b>385</b>	<b>G.S. AUTO INTERNATIONAL</b>	
	G.S ESTATE G.T. ROAD, LUDHIANA	30000
<b>386</b>	<b>G.S. ENTERPRISES</b>	
	2409 JANTA NAGAR, BACKSIDE ATI ST.NO.9, LUDHIANA	6000
<b>387</b>	<b>G.S.FASTNERS</b>	
	1241/A/18, BACKSIDE HINDUSTAN TYRE, INDL AREA C, UA ROAD, LUDHIANA	4000
<b>388</b>	<b>G.S.INDUSTRIES (F.P)</b>	
	K-125 PH,8 FOCAL POINT, LUDHIANA	7000
<b>389</b>	<b>G.S. LOTEY INDUSTRIES</b>	

	PLOT NO. 1196, G.T. ROAD, NEAR BUS STAND, DHANDARI KALAN, DHANDARI KALAN. LUDHIANA	2500
<b>390</b>	<b>G.S. RADIATORS LTD.</b>	
	G.S. ESTATE, P.O. BOX # 714, G.T. ROAD,, LUDHIANA	7000
<b>391</b>	<b>G.S. TOOLS</b>	
	1155 STREET NO. 7, DASHMESH NAGAR, LUDHIANA	3000
<b>392</b>	<b>GUJRWALA CYCLE IND. UNIT 2</b>	
	K-350 PHASE-8, FOCAL POINT, LUDHIANA, LUDHIANA	8000
<b>393</b>	<b>GUJRWALA CYCLE INDUSTRIES</b>	
	39-R INDUSTRIAL AREA B, 9814037242, LUDHIANA	8000
<b>394</b>	<b>GULATI INDUSTRIAL CORPN</b>	
	OLD ADD.: - 714, INDUSTRIAL AREA B, NEW ADD.: - D-242, PHASE 7, FOCAL POINT. LUDHIANA	4000
<b>395</b>	<b>GUPTA BIKE PVT LTD</b>	
	C-166A PHASE 5 NEAR SHAKTI, DHARMKANDA FOCAL POINT, LUDHIANA	10000
<b>396</b>	<b>GUPTA BIKES PVT. LTD. (HB-5)</b>	
	HB-5, FOCAL POINT, PHASE-6, LUDHIANA.	2000
<b>397</b>	<b>GUPTA CAST AND FORGE</b>	
	D-100,PH-5,FOCAL POINT LUDHIANA	2500
<b>398</b>	<b>GUPTA CONDUIT ACCESSORIES</b>	
	PLOT NO. 61/2, BLOCK XXIX, MANN NAGAR, STREET NO. 1, DABA ROAD. LUDHIANA	7000
<b>399</b>	<b>GUPTA STEEL INDUSTRIES</b>	
	189/10-E ST NO.3 DABA ROAD, G.T. ROAD,, NEAR:- SHERPUR CHOWK. LUDHIANA-	1500
<b>400</b>	<b>GURCHARAN TEXSPARE</b>	
	ST. NO. 1, NEW RAM NAGAR, SUA ROAD, LUDHIANA	3000
<b>401</b>	<b>GURDIP CYCLE INDUSTRIES(DHANDARI)</b>	
	STATION ROAD,DHANDARI, KALAN G.T.ROAD, LUDHIANA	10000
<b>402</b>	<b>GURDIP CYCLE INDUSTRIES (F.P.)</b>	
	E-111-112 FOCAL POINT, 9915477711, 7527064804, LUDHIANA	10000
<b>403</b>	<b>GURMEET ENTERPRISES</b>	
	Old Add.: -E -158 FOCAL POINT PHASE 4, New Add.: - C-64-A, Phase-2, Focal Point. Ludhiana	8000
<b>404</b>	<b>GURPREET INDUSTRIES</b>	
	JASPAL BANGAR ROAD, NEAR SATYAM KANDA, INDL. AREA-C, DHANDARI. LUDHIANA	3000
<b>405</b>	<b>GURSEWAK ENGG WORKS</b>	
	H.NO-1332,ST.NO-12/6, DAESMESH NAGAR GILL ROAD, LUDHIANA, LUDHIANA	1500
<b>406</b>	<b>GURU ARJAN MECHANICAL WORKS</b>	
	OLD ADD.: - B 37/2410 ST. NO 13, S K S NAGAR, NEW ADD.: - V.P.O. JASPAL BANGAR. HARNAMPURA ROAD. LUDHIANA	3500
<b>407</b>	<b>GURUCHARAN STEELS</b>	
	19, HARJEE INDUSTRIAL COLONY, VILLAGE DUGRI, TEHSIL PAYAL, DISTT.: - LUDHIANA.141021	2500
<b>408</b>	<b>GURU HARI KIRPA ENTERPRISES</b>	
	511, STREET NO. 3,, SHANTI NAGAR, SUA ROAD, GIASPURA, LUDHIANA	7000
<b>409</b>	<b>GURU KIRPA INDUSTRIES (DABA)</b>	
	OLD ADDRESS ST -NO. 5, INDL. AREA-C, B.M.S. NAGAR, DABA ROAD,, NEW ADDRESS-B-XXIX-157B,ST-2,AMARDASS COLONY, GIASPURA, LUDHIANA	3000
<b>410</b>	<b>GURU KIRPA INDUSTRY SUA ROAD</b>	

	SHANTI NAGAR, SUA ROAD, GIASPURA LUDHIANA.- 141016, LUDHIANA	3000
<b>411</b>	<b>GURU KRIPA ENTERPRISES (D-82)</b>	
	D-82A, PHASE-5,, FOCAL POINT, LUDHIANA	7000
<b>412</b>	<b>GURU METAL WORKS</b>	
	23, LONGOWAL COLONY, DHANDARI KALAN, SURJEET PALACE ROAD, LUDHIANA	1000
<b>413</b>	<b>GURU NANAK ENTERPRISES</b>	
	D-20, PHASE- 5 FOCAL POINT,, LUDHIANA	14000
<b>414</b>	<b>GURU NANAK ENTERPRISES (J.N.)</b>	
	# 2537, ST. NO.4, JANTA NAGAR, GILL ROAD, LUDHIANA.	1200
<b>415</b>	<b>GURU NANAK INDUSTRIES (F.P.)</b>	
	A13-E, PHASE-6, FOCAL POINT, DHANDARI KALAN,, NEAR:- PARAMOUNT AGRIPARTS. LUDHIANA-141010	8000
<b>416</b>	<b>GURU NANAK INDUSTRIES S.PURI</b>	
	#4357/1, Street No.2 Shimlapuri Road., Near:-Gill Road, LUDHIANA- 141003	1000
<b>417</b>	<b>GURU NANAK NICKEL WORKS</b>	
	127-C INDUSTRIAL ESTATE I, NDUSTRIEAL PARTAP CHOWK, OVERLOCK. LUDHIANA	10000
<b>418</b>	<b>GURU RAM DASS INDUSTRIES</b>	
	STREET NO.8, NEAR JAIN COLONY, DABA ROAD, LUDHIANA, LUDHIANA	4000
<b>419</b>	<b>HAMIDI EXPORTS</b>	
	E-406, PHASE-6, FOCAL POINT, DHANDARI KALAN, LUDHIANA	30000
<b>420</b>	<b>HANDA BROTHERS</b>	
	NABHA ROAD, QUILA REHMATGARH, MALERKOTLA. 148023	1500
<b>421</b>	<b>HANSA METALLICS LTD.</b>	
	VILLAGE :- LALRU, AMBALA CHANDIGARH ROAD, TEHSIL :- DERABASSI. 140501	100000
<b>422</b>	<b>HANS RAJ AUTO BLACK</b>	
	JASPAL BANGAR ROAD,, NEAR JASPAL DHARAM KANDA,, MAHADEV NAGR. LOHARA. LUDHIANA	3000
<b>423</b>	<b>HAPPY ELECTROPLATING WORKS</b>	
	534/2 NIRMAL MARKET, OSWAL STREET GILL ROAD, LUDHIANA	7000
<b>424</b>	<b>HAPPY ENGINEERS</b>	
	INDUSTRIAL AREA-C, SINGLA CYCLE ROAD, DHANDRI KALAN, LUDHIANA	3000
<b>425</b>	<b>HARCHARAN INDUSTRIES</b>	
	E-289, PHASE-IV-A, FOCAL POINT, LUDHIANA, LUDHIANA	7500
<b>426</b>	<b>HARD CROME</b>	
	738,INDUSTRIAL AREA-B, NEAR EVERY COMPUTER KANDA, LUDHIANA	1200
<b>427</b>	<b>HAR INTERNATIONAL</b>	
	# 205/A/1, STREET NO. 1, SURJIT NAGAR, GIASPURA, LUDHIANA	4000
<b>428</b>	<b>HARIOM AUTO BLACK</b>	
	STREET NO. 8/4, JAIN COLONY, BABA MUKAND SINGH NAGAR, DABA ROAD. LUDHIANA	1500
<b>429</b>	<b>HARI OM ENTERPRISES</b>	
	B-29-1250/C/5/A/7 JASPAL BANGAR, LUDHIANA	4000
<b>430</b>	<b>HARMAN UDYOG</b>	
	E-34 FOCAL POINT, PHASE-4, 141010, LUDHIANA	2000
<b>431</b>	<b>HARMILAP ENTERPRISES</b>	
	ST. NO. 8,, BBA MUKAND SINGH NAGAR, DABA ROAD, LUDHIANA	6000
<b>432</b>	<b>HARNEK INDUSTRIES</b>	

	536/28/2/3, INDUSTRIAL AREA-C,, SUA ROAD, DHANDARI KALAN, LUDHIANA-141010	3000
<b>433</b>	<b>HARYANA FASTENERS</b>	
	174, KAILASH NAGAR, NEAR CANCER HOSPITAL, LUDHIANA	500
<b>434</b>	<b>HEATO CYCLES (P) LTD.</b>	
	UCO BANK ROAD,, JUGIANA, LUDHIANA	5000
<b>435</b>	<b>HEATO PLUS SYSTEM</b>	
	HC-23 B, PHASE-6, FOCAL POINT, LUDHIANA	8000
<b>436</b>	<b>HEMKUNT INDUSTRIES</b>	
	H.NO.2007/1 ST.NO.16, DURU LINE DASHMESH NAGAR, LUDHIANA	3000
<b>437</b>	<b>HIANKEN BIKES</b>	
	BXXX 511/2185 NEAR PHASE VI, GOBINDGARH, LUDHIANA, Gamil.Id: Hiankenind@yahoo.Com	2000
<b>438</b>	<b>HIGH TENSIL PRODUCT PVT LTD</b>	
	2175 BASTIBDULAPUR, 6283950790, 7503241000, LUDHIANA	20000
<b>439</b>	<b>HIGHWAY STEEL AND METALS P LTD</b>	
	B-56, Phase-8, Focal Point, Ludhiana	2000
<b>440</b>	<b>HIMALAYA ENETERPRISES</b>	
	ST. NO.2, NEW DURGA COLONY, PHASE-7 (EXTN.),, FOCAL POINT LUDHIANA-141010. LUDHIANA	3000
<b>441</b>	<b>HIMAT INTERNATIONAL</b>	
	536/21-D/9/6, SUA ROAD, NEAR EASTMAN CHOWK, IND. AREA-C, LUDHIANA. LUDHIANA	3000
<b>442</b>	<b>HIM PARAS INDUSTRIES</b>	
	B-29-536/21E, STATION ROAD, INDUSTRIAL AREA-C, LUDHIANA	2000
<b>443</b>	<b>HIND METAL AND ALLIES INDS.</b>	
	25, B.F. INDUSTRIAL ESTATE, BATALA.143505	800
<b>444</b>	<b>HINDON METAFORMS PVT. LTD.</b>	
	C-182, PHASE-6, FOCAL POINT, LUDHIANA, LUDHIANA	50000
<b>445</b>	<b>HINDUSTAN MANUFACTURE CORPORATION</b>	
	OLD OSWAL STREET.NR., NIRMAL MARKET GILL ROAD, LUDHIANA.-141003	5000
<b>446</b>	<b>HINDUSTAN STEEL &amp; FASTNERS</b>	
	OLD ADDRESS 483, NEW ADD.:- 10568, STREET NO. 6, PARTAP NAGAR. INDL. AREA-B.. LUDHIANA	2000
<b>447</b>	<b>HI-TECH HALFTONE CO.</b>	
	#1549/1, ST. NO. 17, JANTA NAGAR, NEAR SHIV SHAKTI MANDIR,, GILL ROAD. LUDHIANA	1000
<b>448</b>	<b>HONEY AGRICULTURE WORKS</b>	
	B-XXIX-536/35-E/20A, ZONE-C, INDUSTRIAL AREA-C, SUA ROAD, LUDHIANA	1000
<b>449</b>	<b>H.R. IMPEX PVT. LTD.</b>	
	INDUSTRIAL AREA - C, SUA ROAD DHADARI KALAN, LUDHIANA, 141010	32000
<b>450</b>	<b>H.S. METALS (INDIA)</b>	
	STREET NO.1, BABA MUKAND SINGH NAGAR, DABA ROAD, LUDHIANA	1500
<b>451</b>	<b>HSN FASTENERS PVT LTD</b>	
	H.B. 245, INDL. AREA-C, NEAR TEXLA PLASTIC, KANGANWAL ROAD, LUDHIANA	25000
<b>452</b>	<b>HSN FASTENERS PVT LTD HCL</b>	
	HB. 245, INDL. AREA-C, NEAR TEXLA PLASTIC, KANGANWAL ROAD, LUDHIANA	7500
<b>453</b>	<b>H.V. INDUSTRIES</b>	
	E-357,, PHASE-6, FOCAL POINT, LUDHIANA, LUDHIANA	2000

<b>454</b>	<b>I.B. MECHANICAL WORKS</b>	
	OLD ADDRESS :-1179 AZAAD NAGAR, NEW ADDRESS NEAR RAJ CASTING, SARPANCH COLONY, JASPAL BANGAR ROAD, LUDHIANA	2500
<b>455</b>	<b>IDEA FASTENERS PRIVATE LIMITED</b>	
	PLOT NO. 86 TO 89, MCNO. B-XXIX-536/12-C/4-A, NEAR AVERY DHARAM KANDA, S.C. ROAD, DHANDARI KALAN, INDL. AREA-C,, LUDHIANA	10000
<b>456</b>	<b>IMPERIAL BOLTS AND FASTENERS</b>	
	522/2, INDUSTRIAL AREA-C,, G.T. ROAD, GIASPURA, LUDHIANA	2500
<b>457</b>	<b>INDIAN BYCYCLES</b>	
	536/25B/1/1 INDL AREA C, SUA ROAD, LUDHIANA	7000
<b>458</b>	<b>INDIAN METAL FABRICATORS</b>	
	C-121, PHASE-V, FOCAL POINT, LUDHIANA	2000
<b>459</b>	<b>INDIAN METAL LABELS</b>	
	SAHNEWAL -DEHLON ROAD, VILLAGE-TIBBA,, NEAR VERKA CHOWK, LUDHIANA	4000
<b>460</b>	<b>INDRA HEAT TREATMENT CENTRE</b>	
	#87 B, INDUSTRIAL ESTATE, LUDHIANA	5000
<b>461</b>	<b>INTERNATIONAL CYCLE GEARS</b>	
	B-50,, PHASE-7, FOCAL POINT, LUDHIANA	500
<b>462</b>	<b>ISHAR ENGRAVING PROCESS</b>	
	B-XXIX, 83/60/1, OSWAL AGRO COMPLEX, STREET NO. 7, B/SIDE HERO CYCLES.. IND. AREA-C. LUDHIANA. LUDHIANA	1000
<b>463</b>	<b>ISHITA INDUSTRIES</b>	
	270/1, NICHI MANGLI, LUDHIANA	5000
<b>464</b>	<b>ISHWAR INDUSTRIES</b>	
	C-200, PHASE-7, FOCAL POINT,, LUDHIANA	8500
<b>465</b>	<b>JAGAN NATH INDUSTRIES</b>	
	R-7, PREMIER INDUSTRIAL COMPLEX,, NICHI MANGLI, CHANDIGARH ROAD. LUDHIANA	3000
<b>466</b>	<b>JAGRAON CYCLE INDUSTRIES</b>	
	D-115 PHASE-5 FOCAL POINT, LUDHIANA	20000
<b>467</b>	<b>JAI BHOLE STEEL TUBES PVT. LTD.</b>	
	VILLAGE JUGIANA, G.T. ROAD,, LUDHIANA	5000
<b>468</b>	<b>JAI GHATI ENTERPRISES</b>	
	536/34B OPP. TIMCO CUTTER, SUA ROAD, GIASPURA, LUDHIANA	5000
<b>469</b>	<b>JAI LUXMI ENTERPRISES</b>	
	PLOR NO. 23, K.S. COLONY, NICHI MANGLI, NEAR PHASE-VII, FOCAL POINT. LUDHIANA.	4000
<b>470</b>	<b>JAIN MANUFACTURING CO.</b>	
	PLOT NO.840,IND.AREA A, LUDHIANA	187500
<b>471</b>	<b>JAI SHIV INDUSTRIES</b>	
	STREETNO 7 H.NO 83/6M/1C, HARGOBIND NAGAR, DABA ROAD, LUDHIANA	4000
<b>472</b>	<b>JAMAL INDUSTRIES</b>	
	697, INDUSTRIAL AREA-B, GILL CHOWK,, NEAR:- WATER TANK, LUDHIANA-141003.	3000
<b>473</b>	<b>JAP ENTERPRISES</b>	
	P.NO.-13167, ST.NO-1, VISHVKARMA COLONY, LINK ROAD, LUDHIANA	4000
<b>474</b>	<b>JARNAIL HYDRAULICS</b>	
	PLOT NO.-1250/G/6/1, LOHARA, JASPAL BANGER ROAD, B/S- MANN COMPUTER KANDA. LUDHIANA	2000
<b>475</b>	<b>JASBIR ELECTROPLATING INDS.</b>	

	6218.ST NO.1 NEW JANTA NAGAR, LUDHIANA.-141003	3000
<b>476</b>	<b>JASBIR INDUSTRIES (KHANNA)</b>	
	D-4, FOCAL POINT,, KHANNA, DIST:- LUDHIANA-141 401., KHANNA	10000
<b>477</b>	<b>Jaskiran Product P Ltd. (Prev. Known As Jaskiran Udyog)</b>	
	Sua Road, Near Sukhamani Kanda, Indl. Area-C, G.T. Road, Dhandari Kalan. Ludhiana	5500
<b>478</b>	<b>JASVIR IMPEX</b>	
	SAHNEWAL-DEHLON ROAD, VILL.:- BHAGWANPURA, INDL. AREA LUDHIANA.141114	15000
<b>479</b>	<b>JASWAL CYCLE PVT. LTD.</b>	
	C-100 PH.5, FOCAL POINT, LUDHIANA	2300
<b>480</b>	<b>JAY DEE STEELS (INDIA)</b>	
	P.NO.-2634 S.NO- 1, JANTA NAGAR, GILL ROAD, LUDHIANA	2000
<b>481</b>	<b>JAY KAY INDUSTRIES</b>	
	E-348-A PHASE 6, FOCAL POINT, LUDHIANA	5000
<b>482</b>	<b>JAYSONS INDUSTRIAL CORP.</b>	
	E-531, PHASE-6, FOCAL POINT, LUDHIANA.-14010	3000
<b>483</b>	<b>J.B. INDUSTRIES REGD.</b>	
	B-XXIX, 90/7, STREET NO. 4, DABA ROAD, G.T. ROAD, LUDHIANA-141003. LUDHIANA	5000
<b>484</b>	<b>J.B.KAPOOR ELECTROPLATING WORKS</b>	
	OLD 1041 NEW NO 1739, ST NO 8, MURADPURA MILLERGANJ, LUDHIANA	2000
<b>485</b>	<b>J.B. METAL WORKS</b>	
	B-XXIX, 90/7 B, STREET NO. 4, G.T. ROAD, DABA ROAD,, LUDHIANA, LUDHIANA	8000
<b>486</b>	<b>J.D. FASTENERS</b>	
	NEW ADD.:- INDL. AREA-C, JASPAL BANGAR RAOD, NEAR JASPAL KANDA. LUDHIANA	10000
<b>487</b>	<b>J.D.M ENTERPRISES</b>	
	OLD ADD.:- BACKSIDE P.S.E.B GIASPURA, NEW ADD.:- JASPAL BANGER ROAD. BACKSIDE RAVI KANDA. LUDHIANA	3000
<b>488</b>	<b>JDS INDUSTRIAL CORPN.(D-37)</b>	
	D-37, FOCAL POINT, NABHA.-147201	2000
<b>489</b>	<b>JDS INDUSTRIAL CORPORATION (D-16 TO 20)</b>	
	D-16 to 20, FOCAL POINT,, NABHA.-147201 (PB.)	3500
<b>490</b>	<b>JINDAL AGENCIES</b>	
	60 S.C.F. VEER COLONY, NEAR HOTEL AMSUN PRIDE, AMRIK SINGH ROAD, BHATINDA-151001., COR.ADD. 337,ganpati enclave bathinda, BATHINDA 151001	600
<b>491</b>	<b>JINDAL FINE INDUSTRIES</b>	
	OPP-DHANDHARI RLY,STAION,, G.T ROAD, LUDHIANA, LUDHIANA	75000
<b>492</b>	<b>JIWAN UDYOG</b>	
	TRB HOUSE DHANDARI KALAN, G.T ROAD, LUDHIANA	16000
<b>493</b>	<b>J.J. PRODUCTS</b>	
	B-XXI, 423/7, JAIMAL ROAD,, JANTA NAGAR, LUDHIANA.-141003	7500
<b>494</b>	<b>J.K. ENTERPRISES</b>	
	B-XXIX-1228/10/A, MITTAL KANDA ROAD, DHANDARI KALAN, LUDHIANA	7000
<b>495</b>	<b>J.K. INDUSTRIAL CORPN.</b>	
	PLOT NO. 7, ADJOINING PHASE-7, NICHI MANGLI, LUDHIANA, LUDHIANA	2500
<b>496</b>	<b>J.K. INDUSTRIES (AJNOD)</b>	
	VILLAGE :- AJNOD, TEHSIL PAYAL, LUDHIANA.141421	2000

<b>497</b>	<b>J.K.INDUSTRIES (F.P.)</b>	
	K-364,PH-8 FOCAL POINT NEAR MANGLI, LUDHIANA	3750
<b>498</b>	<b>J.K. INDUSTRIES(GILL RD)</b>	
	H.NO.3239,ST. NO.-3,CHET SINGH, NAGAR, GILL ROAD, LUDHIANA	3000
<b>499</b>	<b>J.K. INDUSTRIES (S.R.)</b>	
	15, HARA INDUSTRIAL ESTATE, INDUSTRIAL AREA-C, SUA ROAD, LUDHIANA-141014	3000
<b>500</b>	<b>J.K. INTERNATIONAL</b>	
	E-367, PHASE-6, FOCAL POINT, LUDHIANA	20000
<b>501</b>	<b>J.M.D. IMPEX</b>	
	Old Add.:- 536/21/0/3, New Address, E-394,F.P,PH-6, NEAR GANPATI CHOWK, LUDHIANA	7000
<b>502</b>	<b>J.N. ENGINEERING WORKS</b>	
	35-A/3, DHANDARI KALAN, SUA ROAD, NEAR EASTMAN CHOWK, INDL. AREA-C, LUDHIANA, LUDHIANA	2000
<b>503</b>	<b>J.N. INDUSTRIES LUDHIANA</b>	
	B-XXIX, 87/3/1, STREET NO. 7, DABA ROAD, G.T. ROAD, LUDHIANA-141003	6000
<b>504</b>	<b>JOGENDRA ENTERPRISES</b>	
	BLOCK-29, INDUSTRIAL AREA-C,, NEAR EASTMAN CHOWK, DHANDARI --- LUDHIANA.	4000
<b>505</b>	<b>JOGINDER SINGH TEJVINDER SINGH(BIG VEN)</b>	
	STATION ROAD, DHANDARI KALAN, 9876340583, LUDHIANA	90000
<b>506</b>	<b>JOLLY IMPEX</b>	
	JAIN COLONY, MOTI NAGAR, LUDHIANA.-141010	3000
<b>507</b>	<b>JOLLY STAPLE CRAFT (P)LTD</b>	
	OLD ADD.:- 827 BAB GAJJA JAIN COLONY MOTI NAGAR, NEW ADD.:- PLOT NO. 261/1, OPPO. GURUDWARA, SHERPUR KHURD, LUDHIANA	12000
<b>508</b>	<b>J.P. INDUSTRIES</b>	
	ST. NO. 2, BMS NAGAR, DABA ROAD. G.T. ROAD,, LUDHIANA	1000
<b>509</b>	<b>J.R.B. STRIPS (P) LTD.</b>	
	WORKS :- INDLUSTRIAL AREA-C, SUA ROAD, DHANDARI KALAN, LUDHIANA	6000
<b>510</b>	<b>J.R.S. INDUSTRIES</b>	
	PREMIER INDUSTRIAL COMPLEX, STNO LEFT 3 NICHI MANGALI, NEAR AARTI INTERNATIONAL CHD ROAD. LUDHIANA	5000
<b>511</b>	<b>J.S. ELECTROPLATORS</b>	
	B-XXIX 536/21-D/6/5A, DHANDARI KALAN, LUDHIANA, LUDHIANA	5000
<b>512</b>	<b>J.S. ENTERPRISES</b>	
	H.NO.10372/1, ST.NO.4, BHAGWAN CHOWK, JANTA NAGAR, LUDHIANA	5000
<b>513</b>	<b>J.S INDUSTRIES</b>	
	D-91 PHASE-5 FOCAL POINT, LUDHIANA	9000
<b>514</b>	<b>J.S. LAB</b>	
	PLOT NO. B-XXX-200, KAILASH NAGAR, SHERPUR, LUDHIANA	2000
<b>515</b>	<b>JSW STEEL COATED PRODUCTS LTD.</b>	
	VILL.:- BEPROR, SHAMBOO, GURUDWARA ROAD, G.T. ROAD, RAJPURA	300000
<b>516</b>	<b>J.V.G ENTERPRISES</b>	
	AMARPURI IND AREA C, ST NO 2 GIASPURA, LUDHIANA	7500
<b>517</b>	<b>J.V.R. ENTERPRISES</b>	
	INDUSTRIAL AREA-C, DHANDARI KALAN, LUDHIANA	12000
<b>518</b>	<b>JYOTI ENTERPRISES</b>	

	NEAR BABA DHARAM KANDA, AMAR PURI DHABA ROAD, 9888852815, LUDHIANA	5000
<b>519</b>	<b>KAHLON INTERNATIONAL</b>	
	C-26 FOCAL POINT, LUDHIANA	3000
<b>520</b>	<b>KALKA ENTERPRISES</b>	
	ST. NO. 1, NEAR JAIN COLONY,, GURU AMARDASS COLONY, DABA ROAD, LUDHIANA	2000
<b>521</b>	<b>KALRA ELECTROPLATING WORKS LXM NAGAR</b>	
	AHLUWALIA STREET, LACHMANA NAGAR, LUDHIANA	4000
<b>522</b>	<b>KALSI AND SONS</b>	
	458/6B/A, NEAR KAMAL KANDA, STREET NO. 2, GIASPURA, LUDHIANA, LUDHIANA	4000
<b>523</b>	<b>KALSI METALS (INDIA)</b>	
	11058/1 STREET NO 8, PARTAP NAGAR, LUDHIANA	3000
<b>524</b>	<b>KALSISONS (INDIA)</b>	
	7827/A, ST. NO. 9, GURU ANGAD DEV ROAD, B/SIDE A.T.I. , NEW JANTA NAGAR, LUDHIANA-141003, LUDHIANA	1000
<b>525</b>	<b>KAMAL CED SOLUTIONS LLP.</b>	
	C-167-A, PHASE-5, FOCAL POINT, LUDHIANA	5000
<b>526</b>	<b>KAMAL CYCLE &amp; EXPORTS</b>	
	SUA ROAD, INDL AREA C, NEAR EASTMAN IMPEX CHOWNK, PLOT NUM 45 Rudra Enclave Near Eastman Impex, LUDHIANA	2000
<b>527</b>	<b>KAMAL ELECTROPLATING WORKS,Ldh</b>	
	ST.NO.6 RANJIT NAGAR, BACKSIDE ATI, LUDHIANA	4000
<b>528</b>	<b>KANDA BROTHERS</b>	
	PLOT NO. 1693, ST. NO. 2, NEAR, UPPER INDIA STEEL, FOCAL POINT, LUDHIANA	7500
<b>529</b>	<b>KANDA ELECTROPLATORS</b>	
	PLOT.NO.1085,ST.NO-2, HIMATPURA, KALSIAYA, LUDHIANA	6000
<b>530</b>	<b>KANDA INDUSTRIES</b>	
	F-197, PHASE-8, FOCAL POINT, LUDHIANA	4500
<b>531</b>	<b>KANIKA FASTENERS (P) LTD</b>	
	C-70, PHASE-3, FOCAL POINT, LUDHIANA	10000
<b>532</b>	<b>KANIN INDUSTRIES P. LTD.</b>	
	2ND K.M. MILE STONE, G.T. ROAD, RAJGARH,, DORAHA, DISTT. LUDHIANA.-141421	145000
<b>533</b>	<b>KANSAL ENTERPRISES (DABA)</b>	
	STREET NO. 2,, DABA ROAD, G.T. ROAD, 9814051777, LUDHIANA	2000
<b>534</b>	<b>KANSAL INDUSTRIES ST. NO. 2</b>	
	ST.NO.2 DABA ROAD, LUDHIANA	15000
<b>535</b>	<b>KAPOOR ELECTROPLATERS (J.N)</b>	
	B-XXI/7847 ST NO.8, NEW JANTA NAGAR BACK A.T.I GURU ANGGAT ROAD, LUDHIANA	25000
<b>536</b>	<b>KAPOOR ENGINEERS COMP</b>	
	PLOT NO- XXIX-83/6 STREET NO 8/6, BABA MUKAND SINGH NAGAR, LUDHIANA	4000
<b>537</b>	<b>KAPOOR INDUSTRY</b>	
	E-100, PHASE-4, FOCAL POINT, LUDHIANA	6000
<b>538</b>	<b>KAPOOR TRADER (PH-8)</b>	
	K-249 PHASE 8, FOCAL POINT, LUDHIANA	4000
<b>539</b>	<b>KAPOOR TRADERS 187</b>	
	187 LACHMAN NAGAR, MILLER GANJ, LUDHIANA	5000
<b>540</b>	<b>KAPSON INDIA</b>	
	POT NO. 1250/D-27,, JASPAL BANGAR ROAD, INDUSTRIAL AREA-C, LUDHIANA:141010	25000

<b>541</b>	<b>KAPSON INDUSTRIES</b>	
	406 INDUSTRIAL AREA-A, LUDHIANA	4000
<b>542</b>	<b>KARAMSAR INDUSTRIES</b>	
	2410 ST NO.9,JANTA NAGAR, LUDHIANA	4000
<b>543</b>	<b>KARANVEER ENGINEERS</b>	
	OSWAL ROAD, G.T. ROAD, DORAHA, DISTRICT- LUDHIANA., 141421	40000
<b>544</b>	<b>KARTAR AGRO INDUSTRIES PVT. LTD.</b>	
	AMLOH ROAD, VILLAGE :- BHADSON, DISTT. PATIALA. 147202	2500
<b>545</b>	<b>KARTAR SAHAI INDL. CORP.</b>	
	580 INDUSTRIAL AREA B, LUDHIANA	5000
<b>546</b>	<b>KASHISH IMPEX INDIA</b>	
	OLD:-B-29, 157/9G/67B, S.NO-13.5, HARGOBIND NAGAR, NEW:-GANPATI ESTATE, SAHNEWAL, DEHLON ROAD,, VILLAGE:-DHAROD, NEAR:- POWER GRID LDH	3000
<b>547</b>	<b>KAY EM KAY INTERNATIONAL PVT. LTD.</b>	
	VILLAGE JASPAL BANGAR, KANGANWAL ROAD, 2512622, LUDHIANA	3000
<b>548</b>	<b>KAY HI TECH ENGG. PVT LTD</b>	
	B XXIX 2345/2- C/7, UCO BANK STREET G.T ROAD, VPO JUGIANA, LUDHIANA	10000
<b>549</b>	<b>KAYSONS CYCLES</b>	
	E-310, PHASE IV-A, FOCAL POINT, LUDHIANA	10000
<b>550</b>	<b>K.D. CYCLES</b>	
	E-443, PHASE-6, FOCAL POINT, DHANDARI KALAN, LUDHIANA	2000
<b>551</b>	<b>K.D. ENTERPRISES</b>	
	#511/5-Z118/2, SHANTI NAGAR, GIASPURA, SUA ROAD, LUDHIANA	5000
<b>552</b>	<b>K.D. INDUSTRIES</b>	
	B-29, 1016/7,, INDUSTRIAL AREA-C, DHANDARI KALAN, LUDHIANA	2500
<b>553</b>	<b>KEAA INTERNATIONAL</b>	
	VILL BHAGWAN PURA DEHLON ROAD, LUDHIANA	70000
<b>554</b>	<b>KEMY OVERSEAS</b>	
	P.NO-12, GURDEV INDL. ESTATE, SAHNEWAL,, DEHLON ROAD, VILL. PADDI, LUDHIANA. Email.Id:Kemyoverseas@yahoo.in	15000
<b>555</b>	<b>KEPI CYCLE INDUSTRIES</b>	
	PLOT NO. 150-152, SINGLE CYCLE ROAD, AICTTA MARKET, DHANDARI KALAN, LUDHIANA-141010, Gmail.Id: Vivekjdk@yahoo.Co.in	2000
<b>556</b>	<b>K.G. INDUSTRIES</b>	
	STREET NO. 8/4, BABA MUKAND SINGH NAGAR, DABA ROAD, G.T. ROAD, LUDHIANA	4000
<b>557</b>	<b>K.G.N. INDUSTRIES</b>	
	INDL. AREA-C, SHANTI NAGAR,, BACKSIDE KAMAL KARYANA STORE, GIASPURA, LUDHIANA,141000	5000
<b>558</b>	<b>KHALSA AUTO BLACK WORKS</b>	
	PLAHI GATE, NEAR TUTTIA WALA GURUDWARA, PHHAGWARA 144401, PHAGWARA	4000
<b>559</b>	<b>KHANNA BROTHERS</b>	
	B-XXI 11414,ST NO 1, PARTAP NAGAR, LUDHIANA	3000
<b>560</b>	<b>KHANNA INDUSTRIES</b>	
	SUA ROAD, ATAM SINGH NAGAR, NEAR SHANTI NAGAR, ST. NO. 2, LUDHIANA, LUDHIANA	6000
<b>561</b>	<b>K.H SONS</b>	
	ST NO 8 DABA ROAD G.T ROAD, NEAR JAIN MANDIR, IND AREA C, LUDHIANA	2200

<b>562</b>	<b>KHURANA AUTO BLACK</b>	
	1345-ST NO 12/5 DASHMESH NAGAR, LUDHIANA	3000
<b>563</b>	<b>KHURANA INDUSTRIES</b>	
	PLOT NO. 536, JASPAL BANGAR ROAD, INSIDE SATYAM KANDA, LUDHIANA	5000
<b>564</b>	<b>KHURL SALES CORP</b>	
	83/6-K2-B/4,BABA MUKAND SINGH NAGAR, ST.8/8,DABA ROAD LDH	3000
<b>565</b>	<b>KHUSHAL INDUSTRIES</b>	
	B-XXX-940/4,, SHERPUR, LUDHIANA, LUDHIANA	1500
<b>566</b>	<b>KIDAR NATH NARINDER PAL</b>	
	ADJ. E-347, PHASE-4, FOCAL POINT, LUDHIANA	5000
<b>567</b>	<b>K.I INTERNATIONAL INDIA</b>	
	PLOT NO. 7226/1, STRET NO 19, NEW JANTA NAGAR, EAST DABA ROAD. LUDHIANA	3000
<b>568</b>	<b>KIMTON INDUSTRIAL CORPORATION</b>	
	1694, CORPORATION COLONY, FOCAL POINT, NEAR UPPER INDIA STEL. SHERPUR. LUDHIANA	5000
<b>569</b>	<b>KING EXPORTS C-141</b>	
	C-141 PH-5 FOCAL POINT, 8557025818, LUDHIANA	50000
<b>570</b>	<b>KING EXPORTS C-142</b>	
	C-142 PH-5 FOCAL POINT, 8284800279, 9815776424, LUDHIANA	65000
<b>571</b>	<b>KING EXPORTS D-127</b>	
	D-127 PH-5 FOCAL POINT, 7696637163, LUDHIANA	50000
<b>572</b>	<b>KING EXPORTS (SAHNEWAL)</b>	
	PLOT NO-1, SAHNEWAL,, LUDHIANA.-141120	5000
<b>573</b>	<b>KIN GLOBAL</b>	
	K-298-299, PHASE-8, FOCAL POINT, MANGLI SIDE, LUDHIANA-141001	10000
<b>574</b>	<b>KING METAL INDUSTRIES</b>	
	C-141, PHASE-5, FOCAL POINT, LUDHIANA	50000
<b>575</b>	<b>KIRAN ENTERPRISES</b>	
	NEAR NEW COURT COMPLEX, SANGRUR ROAD, DHURI.148024	1000
<b>576</b>	<b>KIRPAL SINGH SAGOO AND SONS</b>	
	G.T. ROAD, CHACHOKI, PHAGWARA.144401	2000
<b>577</b>	<b>KISCON INDUSTRIES</b>	
	99-D FOCAL POINT PHASE-5, LUDHIANA	12000
<b>578</b>	<b>K.K. ENTERPRISES (S.PURI)</b>	
	1900/9, TADI ROAD,, NEW SHIMLAPURI, LUDHIANA, LUDHIANA	1500
<b>579</b>	<b>K.K. ENTERPRISES (SUA ROAD)</b>	
	B-29-536-35E/1B/1D, ST.NO. 3, INDUSTRIAL AREA-C,, NEAR:- EASTMAN CHOWK. SUA ROAD. LUDHIANA	5000
<b>580</b>	<b>K.K. INTERNATIONAL</b>	
	PLOT NO. 50, DABA ROAD, LUDHIANA	4000
<b>581</b>	<b>K.K. MALHOTRA INDUSTRIES</b>	
	F-245 PH-8 F.P NEW, K-126 PH-8 OLD, LUDHIANA	7000
<b>582</b>	<b>K.K.R FASTNERS</b>	
	B-*XXXIX, 536/35-D/8E,, INDL. AREA-C, JASPAL BANGAR ROAD, LUDHIANA	4000
<b>583</b>	<b>K.K. STEELS PRODUCTS</b>	
	K-91, PHASE-7, FOCAL POINT, LUDHIANA	6000
<b>584</b>	<b>KOHINOOR ALLOYS PVT. LTD.</b>	
	E-548,, PHASE-6, FOCAL POINT, LUDHIANA	5500

<b>585</b>	<b>KOHINOOR CYCLES (P) LTD. (D-206)</b>	
	D-206, PHASE-6, FOCAL POINT, LUDHIANA	10000
<b>586</b>	<b>KOHINOOR CYCLES PVT. LTD.</b>	
	E-375-E, PHASE-6, FOCAL POINT, LUDHIANA, LUDHIANA	10000
<b>587</b>	<b>KOMAL METAL WORKS - 582</b>	
	E-5821 PHASE-7, FOCAL POINT, LUDHIANA	10000
<b>588</b>	<b>K.P.M. ENTERPRISES</b>	
	(OLD) 536/26 SHANTI NAGAR, SINGLE CYCLE ROAD, INDUSTRIAL AREA -C, LUDHIANA, (NEW) IND AREA-C , KANGALWAL,, NEAR JASPAL BANGAR ROAD LUDHIANA	3000
<b>589</b>	<b>KRANTI INDUSTRIES</b>	
	13, BULARA COLONY, VILL.: - GOBINDGARH, LUDHIANA, LUDHIANA	4000
<b>590</b>	<b>K.R. ENGG. WORKS</b>	
	INDL. AREA-C, SUA ROAD, NEAR EASTMAN IMPEX CHOWK,, DHANDARI KALAN. LUDHIANA	4000
<b>591</b>	<b>KRISHNA ENTERPRISES</b>	
	PLOT NO. 2, OSWAL AGRO INDL. COMPLEX, BEHIND SADHU DHARAM KANDA. G.T. ROAD. LUDHIANA	5000
<b>592</b>	<b>KRISHNA ENTERPRISES (IA-C)</b>	
	INDUSTRIAL AREA-C, JASPAL BANGAR ROAD, BACKSIDE DEMALTA FACTORY. LUDHIANA	8000
<b>593</b>	<b>KRISHNA HALFTONE CO.</b>	
	D-28, PHASE-5, FOCAL POINT, LUDHIANA, LUDHIANA	2000
<b>594</b>	<b>KRISHNA INDUSTRIES F.P.</b>	
	PLOT NO 28 BHAGWAN MAHAVIR, INDUSTRIAL COMPLEX F.P., LUDHIANA	4000
<b>595</b>	<b>KRISHNA INDUSTRIES ST. NO. 3</b>	
	OLD ADD.: - H.NO. 157/B/57 ST. NO. 3, NEW ADD.: - BACK SIDE AVON CYCLE. SUA ROAD. NEAR GIASPURA CHOWK. LUDHIANA	6000
<b>596</b>	<b>KRISHNA WIRE INDUSTRIES</b>	
	#1250/C/D, JASPAL BANGAR, INDL. AREA-C, NEAR MANN KANDA, LUDHIANA	1500
<b>597</b>	<b>KRITIKA WIRES</b>	
	8, B- FRIENDS INDUSTRIAL ESTATE,, OPP. AARTI STEEL, Focal Point, LUDHIANA	3000
<b>598</b>	<b>K.SHARMA &amp; SONS</b>	
	709,Industrial Area B,, LUDHIANA, LUDHIANA 141003	5000
<b>599</b>	<b>K.S. IMPEX</b>	
	D-207, PHASE-6, FOCAL POINT, LUDHIANA	5000
<b>600</b>	<b>K.S. INDUSTRIES</b>	
	E-306 PHASE-IV A, FOCAL POINT, LUDHIANA, LUDHIANA	2000
<b>601</b>	<b>K.S. MATHAROO &amp; SONS</b>	
	2489, STREET NO. 3,, JANTA NAGAR, LUDHIANA, LUDHIANA	1000
<b>602</b>	<b>KULAR CYCLE INDUSTRIES</b>	
	75-R, INDUSTRIAL AREA-B, NR. GILL, ROAD.LUDHIANA.-141003	8000
<b>603</b>	<b>KULAR RIMS (INDIA)</b>	
	C-24, PHASE-5, FOCAL POINT,, LUDHIANA.-141010	20000
<b>604</b>	<b>KULWANT ENTERPRISES</b>	
	# 2421 ST. NO.-8, NEAR GURUNANAK SCHOOL, JANTA NAGAR, LUDHIANA	2000
<b>605</b>	<b>KUMAR UDYOG (E-211)</b>	
	E-211 PH.-4, FOCAL POINT, LUDHIANA	10000
<b>606</b>	<b>KUMAR ZINC</b>	
	OLD ADD.: - #625, PADAM COMPLEX, NEW ADD.: - 94-R, INDUSTRIAL AREA-B. PARTAP CHOWK. LUDHIANA	3000

<b>607</b>	<b>KUNDAN LAL AND SONS (F.P.)</b>	
	E-632-633, PHASE-7, FOCAL POINT, LUDHIANA	1000
<b>608</b>	<b>KUNDAN LAL AND SONS (G.PURA)</b>	
	GROUND FLOOR, 149/3E, STREET NO..4,, OPPOSITE PSEN, GIASPURA, LUDHIANA	1000
<b>609</b>	<b>KWALITY FORGE</b>	
	VILLAGE :- KANGANWAL, P.O. JUGIANA, LUDHIANA, LUDHIANA	18000
<b>610</b>	<b>K.W. ENGINEERING WORKS</b>	
	B-11, PHASE-2, FOCAL POINT,, LUDHIANA	80000
<b>611</b>	<b>LAJ COLOR LEAF (P) LTD.</b>	
	B-XXIX-1060/4 A,, SURJIT CINEMA ROAD, DHANDARI KALAN, LUDHIANA	10000
<b>612</b>	<b>LAJ EXPORT</b>	
	C-199, PHASE VII, FOCAL, POINT, LUDHIANA.-141010	50000
<b>613</b>	<b>LAKSHMI ENTERPRISES</b>	
	1066/18, SEWAKPURA , GALI NO. 3, 1921, KALSIAN STREET, GILL ROAD. LUDHTIANA. LUDHTIANA	3000
<b>614</b>	<b>LAKSHMI INDUSTRIAL CORP</b>	
	H.O.:- GURU KIRPA COLONY, INDL. AREA-C, JASPAL BANGAR, LUDHTIANA. LUDHTIANA	4500
<b>615</b>	<b>LAKSHMI UDYOG</b>	
	RANA GAS LANE, SHERPUR KHURD, LUDHIANA, LUDHIANA	4000
<b>616</b>	<b>LAKSHMI UDYOG HCL</b>	
	RANA GAS LANE, SHERPUR KHURD, LUDHIANIA	3000
<b>617</b>	<b>LCF OVERSEAS (UNIT-II)</b>	
	VILLAGE :- BHAGWANPURA, DEHLON ROAD, SAHNEWAL, LUDHTIANA.141120	10000
<b>618</b>	<b>LEADER AUTO INDUSTRIES</b>	
	8/2 A, BABA MUKAND SINGH NAGAR, DABA ROAD, LUDHIANA, LUDHTIANA	2000
<b>619</b>	<b>LEELA INDUSTRIES</b>	
	PLOT NO. 1228/15A/5/2, BLOCK 29, DHANDARI KALAN, LUDHIANA	2000
<b>620</b>	<b>L.K. INTERNATIONAL</b>	
	ST. NO. 17, PLOT A61/26, JEEWAN NAGAR, FOCAL POINT, LUDHIANA	4000
<b>621</b>	<b>LOTUS CYCLES (P) LTD.</b>	
	SUA ROAD, INDL. AREA-C, NEAR RAVI DHARAM KANDA, LUDHIANA	4000
<b>622</b>	<b>LUCKY ENGINEERS</b>	
	C-192, PHASE-VI, LUDHIANA	30000
<b>623</b>	<b>LUCKY FORGINGS</b>	
	E-192, PHAE-4,, FOCAL POINT, LUDHIANA	8000
<b>624</b>	<b>LUDHIANA METAL FINISHER</b>	
	STREET NO.2, NEW RAM NAGAR, LOHARA ROAD, LUDHIANA	5000
<b>625</b>	<b>LUMANI SYSTEMS</b>	
	VILLAGE:-SAYIAN, NEAR:- STAR FORCE, MALERKOTLA ROAD, DEHLON, LUHDIANA-141016, Off:-F 18,19,20, Surya Arcade, National Rd. Ghumar Mandi Ludhiana 141016	12500
<b>626</b>	<b>LUXMI ELECTROPLATING (BENGALI ZINC)</b>	
	# 10889, STREET NO. 9, PARTAP NAGAR, LUDHIANA	4000
<b>627</b>	<b>LUXMI ELECTROPLATING UNIT 2 (Old G.PURA) Now F.P.</b>	
	Old Add.:- ST. NO. 6, GURU AMARDASS COLONY, New Add.:- E-177, PHASE-IV. FOCAL POINT. LUDHIANA. LUDHIANA	6000
<b>628</b>	<b>LUXMI HARD CHROME</b>	
	# 102 B, INDUSTRIAL ESTATE,, LUDHIANA	2000

<b>629</b>	<b>LUXMI ZINC PLATING(NEW)</b>	
	ST. NO. 1, GREEN HARI KRISHAN NAGAR, NEAR ST. PATRIC SCHOOL, 33 FT. ROAD. GIASPURA	2000
<b>630</b>	<b>MAA BHAWANI ENTERPRISES</b>	
	B-29-536/21/D, STREET NO. 6/5B, CAMPA COLA LANE, DHANDARI KALAN. LUDHIANA	2000
<b>631</b>	<b>MACGRIP INDUSTRIES</b>	
	185, AKTA MARKET ROAD, DHANDARI KALAN, OPP. DHANDARI RAILWAY STATION. LUDHIANA	3000
<b>632</b>	<b>MADHAV KRG LIMITED</b>	
	VILLAGE.:- AKALGARH, AMLOH -BHADSON, ROAD, NEAR TOLL PLAZA, DISTT. PATIALA. 147203	100000
<b>633</b>	<b>MADHAV UDYOG (P) LTD.</b>	
	TALWARA ROAD, SIRHIND SIDE, MANDI GOBINDGARH, 147301	30000
<b>634</b>	<b>MAGMA BIKES</b>	
	H.B.10, HOSIERY COMPLEX, PHASE-6, FOCAL POINT, LUDHIANA, LUDHIANA	6000
<b>635</b>	<b>MAGNA CORE</b>	
	C-39, PHASE-2, FOCAL POINT, LUDHIANA	10000
<b>636</b>	<b>MAHAJAN BROTHERS</b>	
	GURU GOBIND SINGH NAGAR,INDUSTRIAL AREA-C, JASPAL BANGER ROAD, NEAR SATYAM KANDA,, DHANDARI KALAN, LUDHIANA-	3000
<b>637</b>	<b>MAHAJAN STEELS</b>	
	NEW ADDRESS, E-645,, PHASE-7, FOCAL POINT, (OLD C-160-P-5), LUDHIANA	5000
<b>638</b>	<b>MAHAJAN STEEL &amp; WIRE INDUSTRIES</b>	
	RAMPUR ROAD, NEAR:- RAILWAY CROSSING, TEHSIL:-PAYAL, DORAHA. LUDHIANA-141418	3000
<b>639</b>	<b>MAHAKALI STEEL INDUSTRIES</b>	
	PLOT NO. B29/536/35B/1/3, SUA ROAD, GIASPURA, DHANDARI KALAN. LUDHIANA	1000
<b>640</b>	<b>MAHARAJA INTERNATIONAL</b>	
	B-XXIX-536/26/3 SUA ROAD, DHANDARI KALAN NEAR NANAKSAR KANDA. LUDHIANA	25000
<b>641</b>	<b>MAHARAJA INTERNATIONAL UNIT III</b>	
	B-29, 536/31A/2,, SUA ROAD,, DHANDARI KALAN, LUDHIANA	10000
<b>642</b>	<b>Mahavir Engineering Works</b>	
	# Bxxi-797, Backside Pahwa Hospital, Indl. Area-B,, Ludhiaina	1000
<b>643</b>	<b>MAHAVIR UDYOG</b>	
	OLD ADD. :- # 4-R, INDL AREA B, NEW ADD. :- #B-29, 536/21-D/8A, DHANDARI KALAN. INDUSTRIAL AREA-C. LUDHIANA	7500
<b>644</b>	<b>M.A. INTERNATIONAL</b>	
	Office-D81 Focal Point, RAJPURA TOWN, 140401	2000
<b>645</b>	<b>MAKHAN SEWING MECHINE CO.</b>	
	BXXII -1050 DASHMESH NAGAR ST NO.8 GILL ROAD LUH, LUDHIANA, LUDHIANA	3500
<b>646</b>	<b>MAKKAR TRADING CO.</b>	
	1858, STREET NO.-3, SEWAKPURA, KALSIAN STREET, MILLERGANJ, LUDHIANA	2500
<b>647</b>	<b>MALCAST ENGG</b>	
	E-202,PHAES-IV,FOCAL POINT, DHANDARI KALAN, LUDHIANA	4000
<b>648</b>	<b>MALHOTRA BRIGHT ZINC PLATERS</b>	
	737, PARTAP NAGAR, LUDHIANA, LUDHIANA	2000
<b>649</b>	<b>MALHOTRA ENGG. WORKS</b>	
	PLOT NO 11188/1 NEW STREET NO 5,PARTAP NAGAR, LUDHIANA	3000

<b>650</b>	<b>MANISH ENGINEERS</b>	
	2185, FOCAL POINT EXTENTION, NEAR DEVGAN COMPUTER KANDA, NEAR PHASE-VII, DHANDARI KHURD, LUDHIANA	2000
<b>651</b>	<b>MANJIT ELECTROPLATING WORKS</b>	
	680/1 GOBINDPURA MARKET MILLER GANJ, GILL ROAD, LUDHIANA	3000
<b>652</b>	<b>MANJULA HEAT PROCESSORS A UNIT OF PIONEER NUTS &amp; B</b>	
	13-B, FRIEND INDUSTRIAL ESTATE, LUDHIANA	25000
<b>653</b>	<b>MANKOO UDYOG</b>	
	1441/1, GOBIND NAGAR, FEROZPUR ROAD, LDH-141001., LUDHIANA	1500
<b>654</b>	<b>MANMEET INDUSTRIES</b>	
	1710 ST.NO.8, MURADPURA GILL ROAD, LUDHIANA	4000
<b>655</b>	<b>MANOJ FORGING</b>	
	H.C. :- 62, PHASE 6, FOCAL POINT, LUDHIANA	5000
<b>656</b>	<b>MANPOWER INDIA</b>	
	PLOT NO. 47, ROAD NO.4,, SAHNEWAL DEHLON ROAD, VILLAGE:- TIBBA. GANPATI INDL. ESTATE. SAHNEWAL	500
<b>657</b>	<b>MANSAROVAR FORGING (P) LTD.</b>	
	INDL AREA 'C' SUA ROAD, KANGANWAL LUDHIANA, LUDHIANA	17500
<b>658</b>	<b>MANSAROVAR FORGING (P) LTD.NEW</b>	
	Indl. Area-C, Sua Road, Kanganwal, Ludhiana	3500
<b>659</b>	<b>MARIP SCAFFOLDING EXPORTS</b>	
	BABA PEER BALI ROAD,, MANGARH, V.P.O. LAKHOWAL,, KOHARA- MACHIIWARA ROAD. LUDHIANA. 141112	4000
<b>660</b>	<b>MARSHAL FORGINGS</b>	
	E-640, PHASE-7, FOCAL POINT,, LUDHIANA	6000
<b>661</b>	<b>MARUTI NANDAN KRUPA UDYOG</b>	
	KAKA ROAD OPP CENTRAL JAIL, TAJPUR ROAD, 9216182295 7889295704. LUDHIANA	25000
<b>662</b>	<b>MARWAHA INDUSTRIES</b>	
	10995/A, STREET NO. 9, PARTAP NAGAR, LUDHIANA, LUDHIANA	4000
<b>663</b>	<b>MASCO CYCLE INDUSTRIES</b>	
	743-746 INDUSTRIAL AREA-B, LUDHIANA	12000
<b>664</b>	<b>MATHAROO ENTERPRISES</b>	
	1718/5 STREET NO 14 NEAR KWALITY CHOWNK SHIMLAPURI, LUDHIANA	4000
<b>665</b>	<b>MATHAROO UDYOG(INDIA)</b>	
	131-R, INDUSTRIAL AREA-B, LDH, LUDHIANA	3500
<b>666</b>	<b>MATHARU AGRO INDUSTRIES</b>	
	MODEL TOWN, NR:- CALCUTTA MILL, MANDI GOBINDGARH-147301	4000
<b>667</b>	<b>M.B. EXPORTS LIMITED</b>	
	KAIND CANAL BRIDGE, VILL: KAIND,, P.O.: SARIH, NEAR DEHLON, 141118. LUDHIANA-MALERKOTLA ROAD. LUDHIANA	20000
<b>668</b>	<b>M.B. MACHINERY CORPON. (REGD.)</b>	
	NEAR VALLABH TEXTILE,, VILL.:- BHAGWANPURA, DEHLON- SAHNEWAL ROAD. LUDHIANA. -141114	5000
<b>669</b>	<b>MEERA INDUSTRIES</b>	
	B-34 TEXTILE COLONY, INDL, AREA-A, 9256819422, LUDHIANA	12000
<b>670</b>	<b>MEET ENTERPRISES</b>	
	512/10 GALI NO 2 SHANTI NAGAR GIASPURA, SUA ROAD, LUDHIANA	10000
<b>671</b>	<b>MEHRU ENGINEERS</b>	
	B-40/111, FOCAL POINT, PHASE-5, LUDHIANA	4000

<b>672</b>	<b>MEHTA AUTOMOTIVE PVT. LTD.</b>	
	VILLAGE KANGANWAL P.O., JUGIANA, IND. AREA-C, 9216622787, LUDHIANA	180000
<b>673</b>	<b>MEHTA FASTNERS</b>	
	OLD ADD:-ST. NO.-2 DABA GIASPURA ROAD, NEW ADD.:- NEAR PANESAR KANDA. B/SIDE AVON CYCLE. SUA RAOD. LUDHIANA	10000
<b>674</b>	<b>MERCURY CYCLE INDUSTRIES</b>	
	E-544, PHASE-6, FOCAL POINT, LUDHIANA, LUDHIANA	1000
<b>675</b>	<b>MERCURY CYCLE INDUSTRIES (HCL)</b>	
	E-544, PHASE-6, FOCAL POINT, LUDHIANA	5000
<b>676</b>	<b>MERIT INDUSTRIES</b>	
	PLOT NO. 1221/1, B-1, ZONE-C,, INDL. AREA, BEHIND KRISHNA AUTO. G.T. ROAD. DHANDARI KALAN. LUDHIANA	1000
<b>677</b>	<b>METAL &amp; PLASTIC PVT LTD</b>	
	D-33, PHASE-5, FOCAL POINT,, LUDHINA.-141010	15000
<b>678</b>	<b>METRIX AUTO COMP. P. LTD.</b>	
	49/3-F, INDL. PHASE, KABIR NAGAR, STREET NO. 1, G.T. ROAD, DABA ROAD. LUDHIANA	3500
<b>679</b>	<b>M.G.ENTERPRISES</b>	
	Old Add.:- 1973, STREET NO.35, New Add.:- 1996/1, Street No. 33, Janta Nagar. LUDHIANA.141003	2000
<b>680</b>	<b>MICRO COATERS</b>	
	F-144 AND F-135,, PHASE-8, FOCAL POINT, LUDHIANA	10000
<b>681</b>	<b>MICRO COATERS UNIT -2</b>	
	BUDHEWAL ROAD, NOBLE ESTATE, KOHARA, LUDHIANA	5000
<b>682</b>	<b>MICRO INDUSTRIES (REGD.)</b>	
	MADHAV NAGAR, GALI NO.1, NEAR SUKHMANI KANDA, DHANDARI KALAN SUA ROAD. LUDHIANA	9000
<b>683</b>	<b>MIGLANI WIRE INDUSTRIES</b>	
	E-575, PHASE VII FOCAL POINT, LUDHIANA-141010, LUDHIANA	2000
<b>684</b>	<b>MIGLANI WIRE INDUSTRIES HCL</b>	
	E-575, PHASE-7, FOCAL POINT, LUDHIANA.141010	6000
<b>685</b>	<b>MIRA INDUSTRIAL CORPORATION</b>	
	ADJOINING TO BALWINDRA TOOLS, NEAR EASTMAN CHOWNK, DHANDARI KALAN LUDHIANA. LUDHIANA	5000
<b>686</b>	<b>MITRA PRECISE FORGE (P) LTD</b>	
	1ST FLOOR 548 INDUSTRIAL AREA-B, WORKS VILLAGE KANGANWAL, LUDHIANA	7500
<b>687</b>	<b>MITTAL TECH.</b>	
	C-116,PHASE-5, FOCAL POINT, LUDHIANA	5000
<b>688</b>	<b>MITTER FASTNERS</b>	
	PLOT NO.218, WARD NO.13, G.T.ROAD,, V.P.O.: DORAHA, TEHPAYAL,, DISTT:- LUDHIANA- 142121.. LUDHIANA	300000
<b>689</b>	<b>M.K. AUTO BLACK</b>	
	11356, STREET NO. 3, PARTAP NAGAR, LUDHIANA, LUDHIANA	7500
<b>690</b>	<b>M.K. ENTERPRISES. (PREV. M.K.ELECTROPLATING WORKS-J.N)</b>	
	PLOT NO.9685,ST.NO-7, BHAGWAN, CHOWK, JANTA NAGAR, LUDHIANA.141010	3000
<b>691</b>	<b>M.K INDUSTRIAL CORPN</b>	
	512/21, SHANTI NAGAR, SUA ROAD, GIASPURA, LUDHIANA	7000
<b>692</b>	<b>M.K. INDUSTRIES (PARTAP NAGAR)</b>	
	# 11060/1, STREET NO. 8, PARTAP NAGAR,, DHOLEWAL, LUDHIANA	2000
<b>693</b>	<b>M.K. SPRING INDUSTRIES</b>	

	H:NO 246 ST.NO 19 SAHIB ZADA FATEH SINGH NAGAR NEW, SHIMLAPURI LUDHIANA.-141003	6000
<b>694</b>	<b>M.M FORGING</b>	
	B-65PHASE-8 FOCAL POINT, LUDHIANA.-141010	10000
<b>695</b>	<b>M.M. INTERNATIONAL</b>	
	1250/C/2A/1, KANGANWAL, ROAD, LUDHIANA.- 141120	1000
<b>696</b>	<b>M.M UDYOG</b>	
	OLD ADD>:- E-533, Phase-6, Focal Point Ludhiana.141010, NEW ADD:- E-644, PHASE VII FOCAL, POINT LUDHIANA.-141010	2500
<b>697</b>	<b>MODERN AGRO INDUSTRIES</b>	
	OLD ADD.: -DABA LOHARA ROAD, ST. NO. 6,, NEW ADD.: - IND. AREA-C, EXTENTION, JASPAL BANGAR ROAD, LUDHIANA	3000
<b>698</b>	<b>MODERN ENTERPRISES</b>	
	Indl. Area-C, Jaspal Bangar - Kanganwal Road,, Ludhiana	10000
<b>699</b>	<b>MOHINDERA ELECTROPLATING WORKS .</b>	
	9983/4 STREET NO 6 BACKSIDE ATI COLLEGE, LUDHIANA	2500
<b>700</b>	<b>MOHIT INDUSTRIES (PLOT NO-2)</b>	
	PLOT NO. 2, DURGA COLONY, ADJOINING PHASE-7, FOCAL POINT, LUDHIANA	5000
<b>701</b>	<b>MOHIT INTERNATIONAL</b>	
	536/12B, INDL. AREA-C, STATION ROAD, DHANDARI KALAN, LUDHIANA	1000
<b>702</b>	<b>MOMSTAR BIKES</b>	
	MADHO NAGAR, SUA ROAD,, INDL. AREA-C, RAVI KANDA STREET, DHANDARI KALAN, LUDHIANA	6000
<b>703</b>	<b>MONGA STRIPS LIMITED</b>	
	VILLAGE NEELON KALAN, CHANDIGARH ROAD, LUDHIANA, REGD. OFF. SCO-1-A,816, INDUSTRIAL AREA-B,, PARTAP CHOWK, LUDHIANA.	3000
<b>704</b>	<b>MOON LIGHT AUTOMAT PVT. LTD.</b>	
	C-177-178, PHASE-5, FOCAL POINT, LUDHIANA.-141010	30000
<b>705</b>	<b>MOON LIGHT AUTO PVT LTD (C-102, F.P)</b>	
	C-102/105,PHASE-V, FOCAL POINT,, LUDHIANA-141010.	20000
<b>706</b>	<b>MOON LIGHT TOOLS PVT LTD</b>	
	VILL:-JASPALON,, G.T ROAD, DORAHA-141421., 9878642656, LUDHIANA.141421	60000
<b>707</b>	<b>MOTI ELECTROPLATING</b>	
	NEW:-INDL. AREA-C, SUA ROAD, DHANDARI KALAN,, OPP:- KESHAV KANDA STREET, JASPAL BANGAR ROAD., OLD:-2622, ST NO 13-1/2 DASHMESH NAGAR LDH LUDHIANA-	3000
<b>708</b>	<b>M.P. INDUSTRIES</b>	
	589, GOVINDPURA, GILL ROAD,, MILLERGANJ, LUDHIANA	3000
<b>709</b>	<b>M.P. IRON ENTERPRISES</b>	
	SUA ROAD, DHANDARI KALAN, LUDHIANA	18000
<b>710</b>	<b>M.S. AUTO INDUSTRIES</b>	
	3426/3, STREET NO. 3, HIRA NAGAR, OPPOSITE, TRANSPORT NAGAR, LUDHIANA, LUDHINA	3000
<b>711</b>	<b>M.S.BHOGAL N SONS</b>	
	732-INDUSTRIAL AREA-B, LUDHIANA	20000
<b>712</b>	<b>M.S. ENTERPRISES</b>	
	PLOT NO. -1, JASPAL BANGAR, GURU GOBIND SINGH COLONY, DHANDARI KALAN, LUDHIANA	8000
<b>713</b>	<b>M.T MECHANICAL WORKS</b>	
	D-75, PH-5 FOCAL POINT, LUDHIANA	6000
<b>714</b>	<b>MUKAT TRADERS</b>	

	12 ,BHARAT NAGAR EXTENTION, BUS STAND, LUDHIANA-141001., LUDHIANA	10000
<b>715</b>	<b>MUKESH INDUSTRIES(INDIA)</b>	
	OPP. FOCAL POINT EXT., SUA ROAD ,, LUDHIANA	14000
<b>716</b>	<b>MUNDDEY PRODUCTS (INDIA)</b>	
	GILL ROAD JANTA NAGAR BEHIND J.P. CYCLES, NEAR ATI, LUDHIANA	2000
<b>717</b>	<b>MUNISH INDUSTRIES</b>	
	E-617 PH-VII FOCIAL PIONT, LUDHIANA	1000
<b>718</b>	<b>NACHHATAR ELECTROPLATING WORKS-UNIT I (363)</b>	
	363 DASHMESH NAGAR GILL ROAD, LUDHIANA.141003	4000
<b>719</b>	<b>NACHHATAR ELECTROPLATING WORKS-UNIT II(843)</b>	
	PLOT NO. 843, STREET NO. 5/4, LINK ROAD, DASHMESH NAGAR, LUDHIANA.-141003	4000
<b>720</b>	<b>NACHHATAR ELECTROPLATING WORKS-UNIT III (676)</b>	
	ST. 5/4, PLOT NO. 676, DASHMESH NAGAR, LUDHIANA.-141003	2000
<b>721</b>	<b>NAGINDER INDUSTRIES</b>	
	F-281, PHASE 8, FOCAL POINT, NEECHI MANGLI, LUDHIANA, LUDHIANA	3000
<b>722</b>	<b>NAGINDER INDUSTRIES 2</b>	
	B-XXX-5354, B-1, NICHU MANGLI, B/SIDE AVON ISPAT, FOCAL POINT, LUDHIANA	5000
<b>723</b>	<b>NAINCY ENTERPRISES</b>	
	PLOT NO. K-88, PHASE-VII, FOCAL POINT, LUDHIANA	3000
<b>724</b>	<b>NAMDHARI INDL TRADER(P)LTD</b>	
	VILLAGE-LATON,CHD ROAD, LUDHIANA, LUDHIANA	60000
<b>725</b>	<b>NAMDHARI INDL. TRADERS (P) LTD. UNIT II</b>	
	VILL.- LATON, CHANDIGARH TOAD, LUDHIANA	15000
<b>726</b>	<b>NANO TECH CHEMICAL BROTHERS (P) LTD.</b>	
	VILLAGE:- MANGARH, CHANDIGARH ROAD,, P.O. KOHARA, LUDHIANA.141112	3000
<b>727</b>	<b>NARAYAN WIRE INDUSTRIES</b>	
	VISHAL NAGAR, PHASE-8, FOCAL POINT, LUDHIANA	5000
<b>728</b>	<b>NARESH CYCLE INDUSTRY</b>	
	#1244/1, SHIV COLONY, KANGALWAL, ROAD, Ludhiana, Punjab, 141014	6000
<b>729</b>	<b>NARESH ENGINEERING</b>	
	PLOT NO. 21, VILLAGE :- GOBINDGARH, ADJOINING PHASE-7, FOCAL POINT. LUDHIANA	2000
<b>730</b>	<b>NARESH INDUSTRIES</b>	
	STREET NO. 2, SHANTI NAGAR, SUA ROAD, LUDHIANA, LUDHIANA	3000
<b>731</b>	<b>NATIONAL INDUSTRIES</b>	
	E-128 PHASE 4, FOCAL POINT, LUDHIANA	70000
<b>732</b>	<b>NATIONAL INDUSTRIES UNIT 3</b>	
	PLOT NO. 127, INDL. AREA-C, NEAR SUA ROAD, KANGANWAL,, LUDHIANA	30000
<b>733</b>	<b>NAV BHARAT INDUSTRIES</b>	
	E-77,PHASE-IV, FOCAL POINT, LUDHIANA	2000
<b>734</b>	<b>NAVEEN WIRES</b>	
	359, INDUSTRIAL AREA-A, LUDHIANA	3500
<b>735</b>	<b>NAVIN UDYOG</b>	
	261, NEW RAM NAGAR, GIASPURA, LUDHIANA	3000
<b>736</b>	<b>NAVYUG ELECTRO APPLIANCES (REGD.)</b>	

	28-29, INDUSTRIAL DEVELOPMENT COLONY, JALANDHAR ROAD,, 146001. HOSHIARPUR	2400
<b>737</b>	<b>NAVYUG NAMDHARI ECO DRIVE P. LTD.</b>	
	PLOT NO. C-186-A, PHASE-6, FOCAL POINT, LUDHIANA	85000
<b>738</b>	<b>NAVYUG NAMDHARI ENT. (190)</b>	
	D-190, PHASE-6, FOCAL POINT, 8194809420, LUDHIANA	30000
<b>739</b>	<b>NAVYUG NAMDHARI ENTERPRISES 114</b>	
	D-114, PHASE ,V FOCAL POINT, LUDHIAN .141010, LUDHIANA	20000
<b>740</b>	<b>NAYMO INTERNATIONAL PVT LTD</b>	
	Thakur Colony, Vill.:- Bhairopn Munna, Chandigarh Road, Kohara, Ludhiana.141112	30000
<b>741</b>	<b>N.C.S. INDUSTRY CORPON.</b>	
	PLOT NO. 79 STREET NO. 2, KAILASH NAGAR, SHERPUR, LUDHIANA, LUDHIANA	1500
<b>742</b>	<b>NEELKANTH INTERNATIONAL</b>	
	NEAR OCTROI POST, JASPAL BANGAR ROAD, LUDHIANA	2000
<b>743</b>	<b>NEELKANTH PEICISION INDUSTRIES</b>	
	PLOT NO. 2185, NEAR AUJI COLONY, VILL.:- GOBINDGARH, LUDHIANA	2000
<b>744</b>	<b>NEELKANTH STRIPS PVT. LTD. NEW</b>	
	OPPO. PWD REST HOUSE, G.T. ROAD, SIRHIND, DISTT.:- FATEHGARH SAHIB. 140406	12000
<b>745</b>	<b>NEERAJ CYCLE INDUSTRIES</b>	
	119, LAXMAN NAGAR, MILLER GANJ, LUDHIANA, LUDHIANA	5000
<b>746</b>	<b>NEHA FINISHING CENTRE</b>	
	13012 ST NI 14 VISHVKARMA COLONY, BACKSIDE SANGEET CINEMA, LUDHIANA	3000
<b>747</b>	<b>NEW M.G. INDUSTRIES</b>	
	GURU AMAR DASS COLONY, DABA ROAD, LUDHIANA, LUDHIANA	8000
<b>748</b>	<b>NEW M.K. ENTERPRISES</b>	
	DABA ROAD, NEAR JAIN COLONY, LUDHIANA	10000
<b>749</b>	<b>NEW MODERN STEEL INDUSTRIES(INDIA)</b>	
	D-141, PH-5, FOCAL POINT, LUDHIANA	40000
<b>750</b>	<b>NEW NATIONAL MACHINERY WORKS</b>	
	1229/43 NEAR PADAM MOTORS, DHANDARI KHURD, LUDHIANA	4000
<b>751</b>	<b>NEW PUNJAB NICKEL WORKS</b>	
	STREET NO. 7, HARGOBIND NAGAR, NEAR JAIN COLONY, DABA ROAD. LUDHIANA	3000
<b>752</b>	<b>NEW RAHUL ENTERPRISES</b>	
	NEW ADDRESS :- PLOT NO. 1172/1, IND. AREA-B, NEAR SANT RAM SETHI CHOWK. LUDHIANA	2000
<b>753</b>	<b>NEW R.K. ENTERPRISES SUA ROAD</b>	
	B-XXIX, 458/6B/21A, ST. NO. 2, GIASPURA, SUA ROAD, LUDHIANA, LUDHTANA	5000
<b>754</b>	<b>NEW STAR INDUSTRIES</b>	
	BUDHEWAL SUGAR MILL ROAD JANDALI, LUDHIANA.141112	5000
<b>755</b>	<b>NEW SWAN AUTO COMP. (P) LTD 214</b>	
	C-214 FOCAL POINT PH 8 LDH, 8360583738 BALRAJ JI, 8837758985, LUDHIANA	80000
<b>756</b>	<b>NEW SWAN ENTERPRISES (F.P.)(205)</b>	
	F-205 PHASE 8, FOCAL POINT, 9779410213, LUDHIANA	175000
<b>757</b>	<b>NEW SWAN ENTERPRISES UNIT-VI</b>	
	C-213 PHASE-VIII, FOCAL POINT, 9878400916, LUDHIANA	208000
<b>758</b>	<b>NEW SWAN MULTITECH LIMITED</b>	
	VILL.:- RAIYAN,, KOHARA MACHHIWARA ROAD, P.O. HEERAN, 141112, LUDHIANA	8000

<b>759</b>	<b>NEXO INFRA</b>	
	C-16-17, PHASE-5, FOCAL POINT, LUDHIANA	10000
<b>760</b>	<b>N H WHEELS PRIVATE LIMITED</b>	
	C-239, PHASE-8, FOCAL POINT, LUDHIANA	10000
<b>761</b>	<b>NICKS AUTO IND PVT LTD</b>	
	E-320-21 PH-4 FOCAL POINT, LUDHIANA 141010, LUDHIANA	50000
<b>762</b>	<b>NICKS (INDIA) TOOLS</b>	
	E-188, PHASE-4, FOCAL POINT, LUDHIANA, LUDHIANA	5000
<b>763</b>	<b>NICKS INDIA TOOLS UNIT II KHAKAT (PREV. RO REJECT)</b>	
	INDUSTRIAL AREA, SUA ROAD, VILL.- KHAKAT, P.O.-NANDPUR, G.T.ROAD. LUDHIANA	10000
<b>764</b>	<b>NIKITA UDYOG C-11,12</b>	
	C-11-12, INDUSTRIAL FOCAL POINT, NABHA	5000
<b>765</b>	<b>NIRMAL PROCESSING (SHANTI NAGAR)</b>	
	477/3E SHANTI NAGAR, INDL. AREA-C, GIASPURA, LUDHIANA	5000
<b>766</b>	<b>NISHANT STEEL INDS. 257</b>	
	E-257, PHASE-IV, FOCAL POINT, LUDHIANA	7500
<b>767</b>	<b>NISHANT STEEL INDUSTRIES 272 UNIT 2</b>	
	E-272, PHASE-4, FOCAL POINT, LUDHIANA	10000
<b>768</b>	<b>NISHANT STEEL INDUSTRIES (D-49)</b>	
	D-49, PHASE-5, FOCAL POINT, LUDHIANA	6000
<b>769</b>	<b>NITIN AUTO INDUSTRIES</b>	
	PLOT NO 5 SANT LONGEWAL, NEAR SURJIT PALACE , NEAR TURBO TOOLS. LUDHIANA	5500
<b>770</b>	<b>NITISH CYCLE INDUSTRIES</b>	
	OLD ADD.:- E-527,PHAES-VI,FOCAL POINT, NEW ADD.:- B-45-C, PHASE-6. FOCAL POINT. LUDHIANA	12000
<b>771</b>	<b>N.K. KALSI ENGG. WORKS UNIT 2</b>	
	1149, ST. NO. 6, INBDL. AREA - B, PARTAP NAGAR, LUDHIANA	1000
<b>772</b>	<b>N.K. TRADING CO.</b>	
	OLD ADD - XXIX, 536/35E/4E, NEW ADDRESS :- B-XXIX-536/35-E/23/7-B, INDUSTRIAL AREA-C, SUA ROAD, JASPAL BANGAR, NEAR MAHAVEER KANDA LUDHIANA	3500
<b>773</b>	<b>N N ENTERPRISES</b>	
	1650-C, NEAR KWALITY CHOWK,, NEW SHIMLAPURI, LUDHIANA, LUDHIANA	6000
<b>774</b>	<b>NOTAY ENTERPRISES</b>	
	MAAN KANDA STREET, JASPAL BANGAR ROAD, B-29,NEAR HINDUSTAN STEEL. LUDHIANA	4000
<b>775</b>	<b>N.S. INDUSTRIES</b>	
	66-R, INDUSTRIAL AREA-B, LUDHIANA	2500
<b>776</b>	<b>N.S. PRODUCT INDIA</b>	
	16R INDL AREA B, LUDHIANA	2500
<b>777</b>	<b>NUOVO FASTENINGS PVT. LTD.</b>	
	D-325, PHASE-8, FOCAL POINT, LUDHIANA	5000
<b>778</b>	<b>OM ENTERPRISES</b>	
	OLD ADD.:- SHANTI NAGAR, STREET NO.2,, NEW ADERESS:- NEW AVTAR COLONY, INDL. AREA-C,, NEAR G.K. KHARA DHARAM KANDA, LOHARA ROAD DHANDARI KALAN LUDHIANA	4000
<b>779</b>	<b>OM ENTERPRISES (DABA ROAD)</b>	
	STREET NO. 4, GURU AMAR DASS COLONY, DABA ROAD, LUDHIANA	3000
<b>780</b>	<b>OM ENTERPRISES (SAHNEWAL)</b>	
	BACKSIDE KRISHNA MANDIR, NEW MODEL TOWN, SAHNEWAL, LUDHIANA..141002	8000

<b>781</b>	<b>OM INDUSTRIES (DABA ROAD)</b>	
	STREET NO. #11/2, KABIR NAGAR, DABA ROAD, LUDHIANA, LUDHIANA	5000
<b>782</b>	<b>OM INDUSTRIES F.P. UNIT-II</b>	
	F-288, PHASE-8, FOCAL POINT, LUDHIANA	30000
<b>783</b>	<b>OM NAMAH SHIVAI INDUSTRIES</b>	
	99-B, INDUSTRIAL ESTATE,, LUDHIANA	5000
<b>784</b>	<b>OM SAI INDUSTRIES</b>	
	OLD ADD. :-PLOT NO. 1226/8, MITTAL KANDA WALI GALI, NEW ADD. : JASPAL BANGAR ROAD, IND. AREA-C, NEAR ASHA KANDA, RINKU PROP DIR WALI GALI LUDHIANA	4000
<b>785</b>	<b>OM STEEL INDUSTRIES</b>	
	BXXIX-536/21-3,INDL.,AREA-C, SINGLA CYCLE ROAD, LUDHIANA, LUDHIANA	50000
<b>786</b>	<b>OSCAR METAL CRAFT PVT LTD</b>	
	VILLAGE: KOT SEKHON, DORAHA, POSTAL: 1904, ST. 36, JANTA NGR., GILL ROAD. LUDHIANA-141003. LUDHIANA	8000
<b>787</b>	<b>OSHO TOOLS PVT. LTD.</b>	
	VILL.:- JANDIALI, CHANDIGARH ROAD,, LUDHIANA	25000
<b>788</b>	<b>OUTLIER ENGINEERS</b>	
	G.T. ROAD,, DHANDARI KALAN, LUDHIANA	7000
<b>789</b>	<b>PAANAV FASTNERS</b>	
	PLOT NO. 19, ADJOINING PHASE-7, NICHI MANGLI, FOCAL POINT,, NEAR KHAZAN KANTA. LUDHIANA	5000
<b>790</b>	<b>PANDAY TRADING CO.</b>	
	83/7B/1A BABA MUKUND SINGH NAGAR DABA ROAD, VILLAGE DABA, LUDHIANA	15000
<b>791</b>	<b>PANDEY ELECTROPLATING (SUA ROAD)</b>	
	NEAR KAMAL KARYANA STORE, SHANTI NAGAR, SUA ROAD, LUDHIANA	4000
<b>792</b>	<b>PANESAR BROTHER (INDIA)</b>	
	S NO 14, DABA ROAD, SHIMLAPURI, LUDHIANA	3000
<b>793</b>	<b>PANKAJ ENTERPRISES</b>	
	OLD:-106R ,IND. AREA-B, SUA ROAD, SHANTI NAGAR, NEW:- 165-R, INDS AREA-B. GILL ROAD. LUDHIANA	2000
<b>794</b>	<b>PANKAJ INTERNATIONAL (DUGRI)</b>	
	PLOT NO. 169 DUGRI VILLAGE SIDHWANA CANAL ROAD,, OPP:- HARTEX RUBBER. LUDHIANA-141421	30000
<b>795</b>	<b>PANKAJ STEELS</b>	
	1228/27A IND AREA -C, DHANDARI KALAN, LUDHIANA	6000
<b>796</b>	<b>PARAM INTERNATIONAL</b>	
	B-XXIX-945/A-3, LONGOWAL COLONY,, INDL. AREA-C,, NEAR LOTAY DHARAM KANDA. JASPAL BANGAR. LUDHIANA-141014	2000
<b>797</b>	<b>PARAMOUNT IMPEX (202)</b>	
	D-202,203 PH,6 FOCAL, POINT(UNIT-1), 9814098326, LUDHIANA	25000
<b>798</b>	<b>PARAMTECH INDUSTRIES</b>	
	F-131B, PHASE VIII, FOCAL POINT, LUDHIANA	9000
<b>799</b>	<b>PARASHAR AUTO INDUSTRIES (REGD.)</b>	
	DR. B.R. AMBEDKAR INDUSTRIAL AREA,, CHAK HAKIM, PHAGWARA 144402	2000
<b>800</b>	<b>PARKASH ELECTROPLATING WORKS</b>	
	ST NO -9 H.NO 2067, ARJUN NAGAR, RADHA SWAMI ROAD, LUDHIANA	4000
<b>801</b>	<b>PARKASH PRODUCTS INDIA</b>	
	708, NIRANKARI STREET NO. 4,, MILLER GANJ, LUDHIANA	2500
<b>802</b>	<b>PARMILA INDUSTRIES</b>	

	2185/A, S.P. COLONY, ASHOK KANDA ROAD,, NEAR MATA GUJRI SCHOOL. VILL :- GOBINDGARH. LUDHIANA	2000
<b>803</b>	<b>PARROT ENGG. WORKS</b>	
	D-90, PHASE-5, FOCAL POINT, LUDHIANA	15000
<b>804</b>	<b>PARROT INDUSTRIAL CORPORATION</b>	
	D-38 PH,5 FOCAL POINT, LUDHIANA	30000
<b>805</b>	<b>PARTAP BIKES</b>	
	V.P.O.JUGIANA UCO BANK ROAD, LUDHIANA	10000
<b>806</b>	<b>PARTAP CYCLE INDS.</b>	
	SEWAKPURA KASIAN ST.NO.3, GIIL ROAD, LUDHIANA	2500
<b>807</b>	<b>PARTAP ENGINEERS (JUGIANA)</b>	
	G.T. ROAD, JUGIANA, LUDHIANA	4000
<b>808</b>	<b>PARTAP MACHINE TOOLS (REGD.)</b>	
	14535 ST. NO. 9, BHAGWAN NAGAR, G.T. ROAD, LUDHIANA, LUDHIANA	2000
<b>809</b>	<b>PARVIN SEWING MACHINE WORKS (REGD.)</b>	
	SUA ROAD, MANSAROVER FORGINGS, KANGANWAL, LUDHIANA	1000
<b>810</b>	<b>PATHAK CYCLE INDUSTRIES</b>	
	E-303, PHASE-4, FOCAL POINT, LUDHIANA	5000
<b>811</b>	<b>PATIALA COATEC NEW</b>	
	FACTORY AREA, NEAR INDUSTRIAL GOL CHAKKAR, PATIALA.-147001	1000
<b>812</b>	<b>PAWAN CYCLE INDS.(REGD)</b>	
	F-257, PHASE-8, FOCAL POINT, LUDHIANA	16000
<b>813</b>	<b>PAYAL INDUSTRIES</b>	
	NEW ADD.- GURMEET NAGAR, NEAR RAM MANDIR, ST NO. 1/4 GAISPURA. LUDHIANA.	2500
<b>814</b>	<b>PEAK STAR CYCLE INDUSTRIES (H)</b>	
	B-29. 536/35E/23/7, ADJOINING MAHAVEER KANDA, JASPAL BANGAR ROAD. LUDHIANA	2500
<b>815</b>	<b>PERFECT FORGINGS</b>	
	OPP DHANDARI RAILWAY STATION DHANDARI KALAN, LUDHIANA	50000
<b>816</b>	<b>PERFECT INC.</b>	
	SUA ROAD, DHANDARI KALAN, LUDHIANA	10000
<b>817</b>	<b>PERFECT INDUSTRIES PATIALA (New)</b>	
	C-133, FOCAL POINT, PATIALA.147001	2000
<b>818</b>	<b>PERFECT INTERNATIONAL</b>	
	PLOT NO-536/26A/4 STATION ROAD, DHANDRI KALAN, LUDHIANA	3000
<b>819</b>	<b>PERFECT METTCAST PVT. LIMITED</b>	
	HAMBRAN MULLANPUR ROAD,, HAMBRAN, LUDHIANA.141110	4000
<b>820</b>	<b>PEX TOOLS</b>	
	157/3/22, ST. NO. 4, GURU AMAR DASS COLONY, GIASPURA, LUDHIANA	3000
<b>821</b>	<b>PINEWOOD INDUSTRIAL CORPON.</b>	
	PLOT NO. 22, DURGA COLONY, DHANDARI KHURD, LUDHIANA	2000
<b>822</b>	<b>PIONEER NUTS&amp; BOLTS (P) LTD.</b>	
	13-B MANJULA LABORATORY DIVN FRIENDS, INDUSTRIAL ESTATE, LUDHIANA	25000
<b>823</b>	<b>PLATEWELL INDUSTRIES</b>	
	NEW ADDRESS- E-100,PH-IV,F.P LUDHIANA, OLD ADD.- 33, LONGOWAL COLONY, IND-AREA - C, DHANDARI KALAN, LUDHIANA	6000
<b>824</b>	<b>P.L. ENTERPRISES</b>	

	PLOT NO. 157/42/5, GURU AMARDASS COLONY, STREET NO.2, GIASPURA, LUDHIANA	2500
<b>825</b>	<b>POOJA ENTERPRISES (DABA ROAD)</b>	
	157/42, STREET NO 2 GURU AMARDASS, COLONY NEAR DABA ROAD, LUDHIANA	3000
<b>826</b>	<b>POOJA ENTERPRISES ST-1</b>	
	OLD ADDRESS :- AMARPURI, NEW ADD:- STREET NO. 1, NEAR RUDRA ENCLAVE. HARPAL NAGAR, LOHARA, LUDHIANA	3000
<b>827</b>	<b>POOJA ENTERPRISES (SUA ROAD)</b>	
	STREET NO. 5, SHANTI NAGAR, SUA ROAD, GIASPURA, LUDHIANA, LUDHANA	5000
<b>828</b>	<b>POOJA ENTERPRISES UNIT NO. 2</b>	
	1250/G/10/1/C/P-- KANGANWAL ROAD,, NEAR SHRI BALAJI KANDA, JASPAL BANGAR, INDL AREA-C, LUDHIANA	10000
<b>829</b>	<b>POOJA INDUSTRIES ST. NO. 1</b>	
	#497, NIRANKARI STREET NO. 1, MILLER GANJ, LUDHIANA	3000
<b>830</b>	<b>POONAM ELECTROPLATING</b>	
	60/249/49,ST NO-2 AMARPURI, DABA ROAD GAISPURA INDL AREA, C LUDHIANA. 141003	3000
<b>831</b>	<b>PRABHU KIRPA CYCLE IND.</b>	
	536/2, STREET NO. 2,, TAGORE COLONY. SINGLE CYCLE ROAD,, DHANDARI KALAN, LUDHIANA	3500
<b>832</b>	<b>PRATAP INDUSTRIES</b>	
	TAJPUR ROAD, BABA JIWAN SINGH NAGAR, NEAR CENTRAL JAIL, VILLAGE :- KULLIANWAL, LUDHIANA141003	2000
<b>833</b>	<b>PRECISION INDUSTRIAL FASTENERS</b>	
	HARA INDUSTRIAL ESTATE, NEAR OM KANDA, SUA ROAD, INDL. AREA-C, LUDHIANA	35000
<b>834</b>	<b>PRECISION INDUSTRIAL FASTENERS (UNIT-II)</b>	
	NEAR PSPCL GRID, GANPATI ESTATE, STREET NO. 2, SAHNEWAL - DFHI ON ROAD, SAHNEWAL, DISTT :- LUDHIANA	75000
<b>835</b>	<b>PRECISION PRODUCTS</b>	
	E-318 PH,4A FOCAL POINT, 9915043959, LUDHIANA	12000
<b>836</b>	<b>PREETI ZINC</b>	
	102-B, INDUSTRIAL ESTATE,, LUDHIANA	4000
<b>837</b>	<b>PRIMA AUTOMOTIVE PVT. LTD.</b>	
	INDL. AREA-C, SUA ROAD, DHANDARI KALAN., LUDHIANA-141010	5000
<b>838</b>	<b>PRIMA CYCLES (P) LTD.</b>	
	B-XXIX, 49/1, IND. PHASE,, G.T. ROAD, DABA ROAD, LUDHIANA	7500
<b>839</b>	<b>PRINCE INDUSTRIES</b>	
	D- 32 FOCAL POINT PHASE-V, LUDHIANA	3000
<b>840</b>	<b>PRINCE INTERNATIONAL (E-754)</b>	
	E-754 PH-8, FOCAL POINT, MANGLI, LUDHIANA	24000
<b>841</b>	<b>PRINCE STEEL INDUSTRIES</b>	
	D-81 PHASE V FOCAL POINT, LUDHIANA-141010	2000
<b>842</b>	<b>PRITHVI ENTERPRISES</b>	
	511, ST. NO. 3, SHANTI NAGAR, SUA ROAD, LUDHIANA, LUDHIANA	4000
<b>843</b>	<b>PRIYA INDUSTRIES. (E-533)</b>	
	E-533, PHASE-6,, FOCAL POINT, LUDHIANA-141010, LUDHIANA	2000
<b>844</b>	<b>PRIYA INDUSTRIES. (E-534)</b>	
	E-534, PHASE-6, FOCAL POINT, LUDHIANA	4000
<b>845</b>	<b>PROGRESSIVE FOUNDRY WORKS</b>	
	SUA ROAD, OPP. DURGA MANDIR, GIASPURA, LUDHIANA	9000
<b>846</b>	<b>PROMINENT EXPORTS INTERNATIONAL</b>	

	KANGANWAL ROAD, JASPAL BANGAR, LUDHIANA	3000
<b>847</b>	<b>PROMINENT FORGINGS PVT. LTD.</b>	
	PROMINENT HOUSE, KANGANWAL, ROAD, JASPAL BANGAR, LUDHIANA. LUDHIANA	3000
<b>848</b>	<b>P.S. AUTO FINISHING CENTRE</b>	
	PLOT NO. 12280, PARTAP NAGAR, STREET NO. 1, LUDHIANA.141008	2500
<b>849</b>	<b>PTS INDUSCO</b>	
	B-XXIX,524/4,SHANTI NAGAR,GIASPURA INDL, AREA-C, LUDHIANA 141014. LUDHIANA	7500
<b>850</b>	<b>PUBLIC CYCLE WORKS</b>	
	C-63, PHASE-5, FOCAL POINT, 9464136400, LUDHIANA	13000
<b>851</b>	<b>PUNEET CYCLE INDUSTRIES</b>	
	E-369, PHASE-6, FOCAL POINT, LUDHIANA	500
<b>852</b>	<b>PUNEET EXPORTS</b>	
	SEWAK PURA, KALSIA STREET, LUDHIANA	3000
<b>853</b>	<b>PUNJAB METALS FINISHING CENTRE</b>	
	BABA MUKAND SINGH NAGAR, ST NO. 09 DABA ROAD, LUDHIANA	5000
<b>854</b>	<b>PUNJAB POLLUTION CONTROL BOARD</b>	
	AIR AND WATER LABORATORY, E-648, PHASE-5, FOCAL POINT 141010. LUDHIANA	2000
<b>855</b>	<b>RAASS INDUSTRIAL PRIVATE LIMITED</b>	
	Village Jaspalon, Tehsil Khanna, Dist.:- Ludhiana -141421	20000
<b>856</b>	<b>R. ABHILASH INDUSTRIES</b>	
	PLOT NO. 0079/0002 ST. NO. 2, S.P. COLONY, NEAR MATA GUJRI SCHOOL. GOBINDGARH. JIGIANA. LUDHIANA	3000
<b>857</b>	<b>RACHNA FASTNERS UNIT II</b>	
	101-104, VILLAGE DOBURJI, SAHNEWAL, DISTT.:- LUDHIANA, LUDHIANA	30000
<b>858</b>	<b>RADHA KRISHNA INDUSTRY</b>	
	758, IND. AREA-B, OPP. SANGEET CINEMA, OLD NAME RADHA KRISHNA INDUSTRIES. LUDHIANA	2000
<b>859</b>	<b>RADHA SHARDA INDUSTRIES</b>	
	OLD ADDRESS :- E-255, PHASE-4 A, NEW ADDRESS-B-30-1743/B/1092.DURGA COLONY. LUDHIANA	5000
<b>860</b>	<b>RADIANT COMPONENTS (P) LTD.</b>	
	SUA ROAD, NEAR RAVI KANDA,, DHANDARI KALAN, INDL. AREA-C,, LUDHIANA	5000
<b>861</b>	<b>RAGHAV CYCLE INDUSTRIES</b>	
	OPP. STADIUM, GIASPURA, LUDHIANA	2500
<b>862</b>	<b>RAHUL ENTERPRISES 65-R (DABA)</b>	
	#65-R, INDUSTRIAL AREA-B., LUDHIANA	3000
<b>863</b>	<b>RAHUL ENTERPRISES DHANDARY</b>	
	SINGLE CYCLE ROAD,, INDL. AREA - C,, DHANDARI KALAN, LUDHIANA	4000
<b>864</b>	<b>RAHUL ENTERPRISES (G.PURA)</b>	
	STREET NO. 3,, GURU AMARDASS COLONY, GIASPURA, LUDHIANA	2000
<b>865</b>	<b>RAHUL INDUSTRIES (SUA ROAD)</b>	
	NEW ADD.B-29,AVTAR COLONY,IND AREA C,DHANDARI KALAN, OLD ADDRESS :- NEAR PANESAR DHARAM KANDA	1500
<b>866</b>	<b>RAI AUTO INDUSTRIES</b>	
	B-XXIX-536/35-D/2-C/1, J.V.R. STREET, NEAR EASTMAN CHOWK, INDL. AREA-C. SUA ROAD. LUDHIANA	5000
<b>867</b>	<b>RAJAN AGRO INDUSTRIES</b>	
	E-520, PHASE-6, FOCAL POINT, LUDHIANA	1500

<b>868</b>	<b>RAJAT ENTERPRISES</b>	
	# B-XXIX-511/5-Z/52A/4, SHANTI NAGAR, GIASPURA, LUDHIANA	4000
<b>869</b>	<b>RAJ CYCLE COMPANY</b>	
	B-29-11, ADJOINING T.R. BICYCLE, KANGANWAL ROAD, INDUSTRIAL AREA-C. LUDHIANA-141014	10000
<b>870</b>	<b>RAJEEV METAL(P) LTD</b>	
	C-13 PH-1 FOCAL POINT, LUDHIANA	10000
<b>871</b>	<b>RAJ ELECTROPLATING</b>	
	GALI NO 5 KIRPAL NAGAR, LUDHIANA.-141007	2000
<b>872</b>	<b>RAJ ENTERPRISES</b>	
	PLOT NO. 82, PHASE-7, FOCAL POINT, LUDHIANA	2000
<b>873</b>	<b>RAJESH TRADING COMPANY</b>	
	120/121, AHLUWALIA STREET LAXMAN NAGAR, MILLER GANJ, LUDHIANA. LUDHIANA	4000
<b>874</b>	<b>RAJESHWARI FASTNERS P. LTD.</b>	
	NEAR MOUNT INTERNATIONAL SCHOOL, SIDHWAN CANAL EXPRESSWAY, VILLAGE :- DUGRI, RAJGARH ESTATE, SAHNEWAL, DISTT :- LUDHIANA	3000
<b>875</b>	<b>RAJINDERA BROTHERS</b>	
	2127 GALI NO 7, ARJUN NAGAR, RADHASWAMI ROAD, LUDHIANA	4000
<b>876</b>	<b>RAJINDERA ENGINEERS</b>	
	C-113 PH,5, FOCAL POINT, LUDHIANA	6000
<b>877</b>	<b>RAJIV INDUSTRIES</b>	
	54-B, INDUSTRIAL ESTATE,, LUDHIANA	2000
<b>878</b>	<b>RAJNANDANI ELECTROPLATING</b>	
	KAMAL KARYANA STORE, STREET NO.2,, SHANTI NAGAR, LUDHIANA-141014	3000
<b>879</b>	<b>RAJNEESH TIWARI AND ASSOCIATES</b>	
	A-15, PHASE-7, FOCAL POINT, LUDHIANA	25000
<b>880</b>	<b>RAJNISH INDUSTRIES</b>	
	B-29/945/C-1/1/2. DHANDARI KALAN, INDUSTRIAL AREA-C, LUDHIANA-141014	3000
<b>881</b>	<b>RAKA CYCLE INDUSTRIES (REGD)</b>	
	536/14 STATION ROAD OPP. DHANDARI RAILWAY STATION, LUDHIANA	12000
<b>882</b>	<b>RAKESH BHARTI INDUSTRIES</b>	
	E-380, PHASE-6, FOCAL POINT, LUDHIANA	16000
<b>883</b>	<b>RAKESH UDYOG</b>	
	D-145 FOCAL POINT PH 04, LUDHIANA	3000
<b>884</b>	<b>RAMA NICKEL PLATING INDIA</b>	
	140 INDL AREA A OPP, ST NO.10 JANAK PURI, LUDHIANA	12200
<b>885</b>	<b>RAMAN INDUSTRIES (GILL ROAD)</b>	
	STREET NO. 12, DASHMESH NAGAR, GILL ROAD, LUDHIANA., LUDHIANA	4000
<b>886</b>	<b>RAMAN INDUSTRIES (J.N.)</b>	
	ST. NO. 4, PLOT NO. 3561/1A,, GURU NANAK MARKET, NEW JANTA NAGAR, NEAR ITTAN WALA CHOWK, LUDHIANA, LUDHIANA	2000
<b>887</b>	<b>RAMA UDYOG</b>	
	Old Add.:- 618 KALSIAN NAGAR ST NO.1, Sherpur Road, New Add.:- Street No. 8/4, Plot No. 80/15/2, Baba Mukand Singh Nagar, Giaspura, Ludhiana	8000
<b>888</b>	<b>RAM ENTERPRISES</b>	
	ST NO 2 SURJEET NAGAR, GIASPURA, LUDHIANA	2000

<b>889</b>	<b>RAM JIWAN HARDCROME</b>	
	625, PADAM COMPLEX, INDUSTRIAL AREA-B, MILLER GANJ, LUDHIANA	1000
<b>890</b>	<b>RAMOUS CYCLE (INDIA)</b>	
	91-93 INDUSTRIAL AREA-A EXTN, LUDHIANA	5000
<b>891</b>	<b>RAMOUS ENGINEERS</b>	
	93 -B,IND AREA A,EXTN,LUDHIANA, PUNJAB	5000
<b>892</b>	<b>Ramous Industrial Corporation</b>	
	57-58 B, Industrial Area-A, Extension, Ludhiana	5000
<b>893</b>	<b>RANA INDUSTRIES</b>	
	1057/12, ST. NO 9 MURAD PURA, NEAR KALSIAN STREET,, LUDHIANA	2000
<b>894</b>	<b>RANBIR CYCLE &amp; SEWING MACHINE INDUSTRIES</b>	
	731, INDUSTRIAL AREA-B, OPP. AVON, CYCLE, LUDHIANA	3000
<b>895</b>	<b>RANEW UDYOG</b>	
	850 INDS AREA-A, LUDHIANA	15000
<b>896</b>	<b>RATRA INDUSTRIES (REGD)</b>	
	OLD ADD.:- 2220-A, FAUJI MOHALLA, NEW ADD.:- 555/579,NEAR SUKHMANNIDHARAM KANDA, SUA ROAD, INDUSTRIAL AREA-C,, LUDHIANA 141014	11000
<b>897</b>	<b>RATRA UDYOG</b>	
	NEW KARTAR NAGAR, NEAR DANA MANDI, GILL ROAD LUDHIANA, LUDHIANA	5000
<b>898</b>	<b>RAVI METAL PRODUCTS</b>	
	POT NO. 1, PAHARUWAL ROAD, VILL.:- PAHARUWAL, BACKSIDE BUDHEWAL SUGAR MILL, CHANDIGARH ROAD, LUDHIANA.-141112	3000
<b>899</b>	<b>RAVINDRA ALLOY INDUSTRIES</b>	
	ST. NO. 3, INDUSTRIAL AREA-C,, JASPAL BANGAR ROAD, BEHIND EASTMAN IMPEX LUDHIANA	7000
<b>900</b>	<b>R.B. INDUSTRIES</b>	
	C-161, PHASE-V, FOCAL POINT., LUDHIANA-141010	40000
<b>901</b>	<b>RCJ AUTO FORGE PVT LTD</b>	
	E756 757 PHASE VII FOCAL POINT, 2673021, LUDHIANA	25000
<b>902</b>	<b>R.D. ZINC</b>	
	1939, PREET NAGAR, SEWAK PURA, STREET NO. 3, LINK ROAD, LUDHIANA	4000
<b>903</b>	<b>RELEX INDUSTRIES</b>	
	32-B RUDHRA INDUSTRIAL ENCLAVE, INDS AREA -C EASTMAN CHOWK LUDHIANA	1500
<b>904</b>	<b>REMAX FASTENER INDUSTRIES</b>	
	MITTAL DHARAM KANDA LANE, G.T ROAD DHANDARI KALAN, LUDHIANA 141014	6000
<b>905</b>	<b>REMAX INDIA</b>	
	62-D PH.5 FOCAL POINT, LUDHIANA, 141010	7000
<b>906</b>	<b>Remexo Fasteners</b>	
	K-188, Focal Point, Phase-8, Ludhiana	4000
<b>907</b>	<b>Resilient Brakes Private Limited</b>	
	Plot No. 4 & 5, Texla Vision, G.T. Road, Village Pawa, Ludhiana	15000
<b>908</b>	<b>REX INDUSTRIAL CORP.</b>	
	B-XXX 230/1 SHERPUR, NEAR RANA GAS SERVICE, LUDHIANA	10000
<b>909</b>	<b>R.G.INDUSTRIES</b>	
	ST NO. 21/2, BACK SIDE OSWAL AGRO DABA, ROAD, LUDHIANA	20000
<b>910</b>	<b>RGM ENTERPRISES</b>	

	PLOT NO. 511/6, STREET NO. 2, SHANTI NAGAR, IND. AREA-C,, GIASPURA. LUDHIANA. LUDHIANA	5000
<b>911</b>	<b>R.H. INDUSTRIES</b>	
	MEDOVI ROAD, OPPOSITE RAILWAY STATION, MALERKOTLA 148023, MALERKOTLA	2000
<b>912</b>	<b>RIDER BIKES (P) LTD</b>	
	VILL:-PAWA, G.T ROAD,, NEAR:- TEXLA T V, LUDIANA-141120., MR. KATOCH ACCOUNTS. LUDHIANA	20000
<b>913</b>	<b>R.I. ENTERPRISES</b>	
	GURU AMARDASS COLONY,, PLOT NO. 157/3/160/A/1, OPP. GURUDWARA SAHIB, STREET NO. 5, P.S. WOOD SALES, GIASPURA- LUDHIANA	5000
<b>914</b>	<b>RIO INDUSTRIES</b>	
	Old Add.:- E-348-A, PHASE-6, New Add.:- B-30, Jeet Colony, Shad Colony.. Vill.:- Gobindgarh. Ludhiana	5000
<b>915</b>	<b>RISHIRAJ MECHANICAL WORKS</b>	
	D-40, PHASE-5, FOCAL POINT, LUDHIANA.141010	2000
<b>916</b>	<b>RITE SET UNIVERSAL</b>	
	E-364, PH-6 FOCAL POINT, LUDHIANA	2500
<b>917</b>	<b>R.J ENTERPRISES</b>	
	PLOT NO-100B,INDUSTRIAL ESTATE, LUDHIANA	5000
<b>918</b>	<b>R.K. CYCLE COMPANY</b>	
	124, LAXMAN NAGAR, MILLER GANJ, LUDHIANA, LUDHIANA	4000
<b>919</b>	<b>R.K. ELECTROPLATING WORKS(338)</b>	
	338 MOONGHPHALI MANDI, MILLER GANJ GILL ROAD, LUDHIANA	3500
<b>920</b>	<b>R.K. ENGINEERING WORKS DHOLEWAL</b>	
	13256 Link Road, Dolewal Chowk, LUDHIANA	3500
<b>921</b>	<b>R.K. ENGINEERING WORKS (J.N)3349</b>	
	3349 STREET NO 4 NEW JANTA NAGAR, LUDHIANA	5000
<b>922</b>	<b>R.K. ENTERPRISES(736)</b>	
	Old Add.:- 736,INDL AREA-B NEAR SATHI KANDA, New Add.:- Sua Road. Near Eastman Chowk. Mata Mandi. LUDHIANA	6000
<b>923</b>	<b>R.K. ENTERPRISES (SUA ROAD)</b>	
	STREET NO. 7, HARGOBIND NAAR,, SUA ROAD, GIASPURA, LUDHIANA	10000
<b>924</b>	<b>R.K. INDUSTRIES (BMS)</b>	
	ST. NO. 8/4, PLOT NO. B-XXIX 80/9A/1, BABA MUKAND SINGH NAGAR. DABA ROAD. LUDHIANA	3000
<b>925</b>	<b>R.K. KAPOOR CYCLE INDS.</b>	
	944/1/16G, MAKKAR COLONY,, IND. AREA-C, DHANDARI KALAN, LUDHIANA. LUDHIANA	2000
<b>926</b>	<b>R.K. STEEL (INDIA)</b>	
	OLD ADD.:- CANAL ROAD, OLD ADD 2 :- 2634, NEAR QUALITY DHARAM KANDA, NEW ADD.:- B/29/536/35E/39, MAKKAR COLONY, DHANDARI KALAN, BACK SIDE RAVI SUA ROAD, LUDHIANA	2000
<b>927</b>	<b>R.K. WIRE PRODUCTS</b>	
	536/35-E/4A, INDUSTRIAL AREA-C,, SUA ROAD, LUDHIANA.	10000
<b>928</b>	<b>R.M.A. INDUSTRIES</b>	
	PLOT NO. -B-XXX2185/A148/10, STREET NO. 3, S.P. COLONY,, VILL.:- GOBINDGARH. LUDHIANA	4000
<b>929</b>	<b>RMI TOOLS</b>	
	INDUSTRIAL AREA-C, 59/2, GURU RAM DASS ROAD, DHANDARI KALAN. LUDHIANA	5000
<b>930</b>	<b>R.N. GUPTA &amp; CO. LTD. UNIT II</b>	
	UNIT II, G.T. ROAD, DORAHA, VILLAGE DORAHA,, PAYAL, DISTT. LUDHIANA-141421	90000

<b>931</b>	<b>R.N. IMPEX PVT. LTD.</b>	
	E-491-492, PHASE-6, FOCAL POINT, LUDHIANA	1500
<b>932</b>	<b>ROBIN INDUSTRIES</b>	
	K.S. ESTATE, NEAR PHASE-7,, FOCAL POINT, LUDHIANA	4000
<b>933</b>	<b>ROCKEY INDUSTRIES</b>	
	1438 ST NO.31 JANTA NAGAR, LUDHIANA	6000
<b>934</b>	<b>ROCKMAN INDUSTRIES LTD.</b>	
	MANGLI DIVISION, PHASE-8, FOCAL POINT, LUDHIANA, LUDHIANA	6500
<b>935</b>	<b>ROLEX METALS (P) LTD.</b>	
	LAKHOWAL ROAD, KOHARA, DISTT.:- LUDHIANA	50000
<b>936</b>	<b>ROOP FINISHING CENTRE</b>	
	64-R,, INDUSTRIAL AREA-B,, LUDHIANA, LUDHIANA	2000
<b>937</b>	<b>ROSE BIKES</b>	
	107 R INDUSTRIAL AREA B, LUDHIANA	3000
<b>938</b>	<b>ROSHAN IMPEX(P) LTD</b>	
	P.NO.-31 S.NO-3, OSWAL AGRO COMPLEX, G.T. ROAD, LUDHIANA	10000
<b>939</b>	<b>ROTER INTERNATIONAL (F.P)</b>	
	D-188 PHASE VI, FOCAL POINT, LUDHIANA	10000
<b>940</b>	<b>ROTER INTERNATIONAL (SUA ROAD)</b>	
	SUA ROAD INDL AREA C, DHANDRI KALAN, LUDHIANA	5000
<b>941</b>	<b>ROTHMAN CYCLE PVT LTD</b>	
	B-32,PHAES-V,FOCAL POINT, LUDHIANA, LUDHIANA	10000
<b>942</b>	<b>ROYAL INDUSTRIES (MANGLI)</b>	
	21, K.S. ESTATE NICHI MANGLI, PHASE 8 FOCAL POINT, LUDHIANA	4000
<b>943</b>	<b>R.P. ENTERPRISES</b>	
	B-XXIX-458/2-L/4/5A,, MAKKAR COLONY, SUA ROAD, GIASPURA, LUDHIANA	4000
<b>944</b>	<b>R.R. ENTERPRISES 162 INDL ESTATE</b>	
	162 - B INDUSTRIAL ESTATE, LUDHIANA	10000
<b>945</b>	<b>R.R. INDUSTRIES (113 C)</b>	
	113-C INDL ESTATE, LUDHIANA	8000
<b>946</b>	<b>R.R. INDUSTRIES (TAJPUR ROAD)</b>	
	KAKKA ROAD, OPPO. CENTRAL JAIL, TAJPUR ROAD, NAHAVIR COLONY, BACKSIDE OF MAKKAR MILL. LUDHIANA	10000
<b>947</b>	<b>R.S. ENTERPRISES (P.N)</b>	
	PLOT NO 11112, STREET NO 7, PARTAP NAGAR NEAR BASANT PARK, LUDHIANA	5000
<b>948</b>	<b>R.S INDUSTRIES (NIRANKARI 726)</b>	
	726,NIRANKARI MOHALLA STREET NO-4 ,, OPP. INDL ESTATE, LUDHTIANA.-141003	2000
<b>949</b>	<b>R.S. INDUSTRIES S.C.ROAD</b>	
	158 AICCTA MARKET SINGLE CYCLE ROAD, DHANDARI KALAN, LUDHTIANA-141003	20000
<b>950</b>	<b>R.S. TRADERS (J.N)</b>	
	OFFICE:- PLOT 6254/2, ST-5, NEW JANTA NAGAR,, NEAR ATI, GILL AROD, LUDHIANA, WORK:- 6284/2, NEW JANTA NGR, ST-8, PAPU KARYANA	3000
<b>951</b>	<b>R.S ZINC</b>	
	NEW ADD. 730/8 MURADPURA, BACK SIDE NEW CYCLE MARKT, MILLERGANJ, 89/7A/2 ST NO-5, JAIN COLONY, DABA, LUDHIANA 141003	1500
<b>952</b>	<b>RUDRYANSH ENGINEERS</b>	

	PLOT NO. BXXIX/50/1/D/3, OSWAL SUAR ROAD,, DHABA ROAD, HARGOBIND NAGAR. LUDHIANA	3000
<b>953</b>	<b>SAANVI ENTERPRISES</b>	
	B-29/2, B/SIDE:-MAAN KANDA,, JASPAL BANGAR ROAD, LUDHIANA	5000
<b>954</b>	<b>SABHARWAL CYCLE INDUSTRIES</b>	
	B XV 356 MOONGPHALI MANDI, MILLER GANJ, LUDHIANA.141003	9000
<b>955</b>	<b>SABHARWAL ENTERPRISES</b>	
	E-415A PHASE-6, FOCAL POINT, LUDHIANA	8000
<b>956</b>	<b>SACHDEVA ELECTROPLATERS</b>	
	199-B INDL,ESTATE, LUDHIANA	5000
<b>957</b>	<b>SACHDEVA METAL INDUSTRIES</b>	
	23, INDL AREA, PHAGWARA-144401, PHAGWARA	2000
<b>958</b>	<b>SADASHIV CASTINGS PVT. LTD.</b>	
	VILLAGE:- MUBARIKPUR, PANDWALA ROAD, DERABASSI, DISTT.: - MOHALI.-140201	10000
<b>959</b>	<b>S.A. ENTERPRISES</b>	
	2581/10,, R.K. ROAD, INDUSTRIAL AREA(OLD ADDRESS), NEW ADDRESS-E-672 A.PH-8.FOCAL POINT. LUDHIANA	2000
<b>960</b>	<b>SAGE ENTERPRISES</b>	
	PLOT NO. 722, NEAR PREET COAL DEPOT, SHERPUR KALAN, LUDHIANA	3000
<b>961</b>	<b>SAGGU BROTHERS</b>	
	1794/1 , STREET NO. 22, JAIMAL ROAD, JANTA NAGAR, LUDHIANA	1000
<b>962</b>	<b>SAHIBA INDUSTRIES</b>	
	K-143 PH,8 FOCAL POINT, LUDHIANA	10000
<b>963</b>	<b>SAHIB ELECTROPLATING WORKS</b>	
	B-29/149/1, STREET NO.3 OPP. P.S.E.B, GIASPURA, LUDHIANA-141003	4000
<b>964</b>	<b>SAHIB ENTERPRISES</b>	
	STREET NO. 7, PARTAP NAGAR, PLOT NO. 1044, LUDHIANA, LUDHIANA	3000
<b>965</b>	<b>SAHIL BROTHERS(Restarted)</b>	
	H. NO. 1795, STREET NO. 22, JAIMAL ROAD, GILL ROAD LUDHIANA.-141116	2000
<b>966</b>	<b>SAHIL ENTERPRISES</b>	
	116-C INDL ESTATE,LDH, LUDHIANA	4500
<b>967</b>	<b>SAHIL INDS. (INDIA)</b>	
	F-38 PH-7 FOCAL POINT, 9780020070, LUDHINA	13000
<b>968</b>	<b>SAI ENTERPRISES E-58</b>	
	E-58, PHASE-4, FOCAL POINT, LUDHIANA	5000
<b>969</b>	<b>SAIMBHI CYCLE &amp; AUTO INDS.(E-672A)</b>	
	E-672 A PHASE 8 FOCAL POINT, LUDHIANA.-141010	6000
<b>970</b>	<b>SAIMBHI CYCLE &amp; AUTO INDS. UNIT NO.2</b>	
	C-223, PHASE-8, FOCAL POINT,, LUDHIANA.-141010	65000
<b>971</b>	<b>SAINI BROS. MECHANICAL WORKS</b>	
	F-25, FOCAL POINT, 146001, HOSHIARPUR	2500
<b>972</b>	<b>SAINI ENTERPRISES</b>	
	#2458, STREET NO. 3, SEWAKPURA,, KALSIAN STREET, LUDHIANA-141003	3000
<b>973</b>	<b>SAINI INDUSTRIES S.ROAD</b>	
	OLD ADD.: -# 536/25, C.I. IND.AREA-C,, NEW ADD.: - ST. NO. 5, SHANTI NAGAR. SUA ROAD. LUDHIANA	4500
<b>974</b>	<b>SAINI PLATING &amp; HARDENING SOLUTIONS</b>	

	Old Address :-E-39-2, FOCAL POINT,, New Address:- Ganpati Industrial Estate,, Sahnewal - Dehlon Road, Village:- Dharour, Ludhiana	2000
<b>975</b>	<b>SAKSHI ENTERPRISES</b>	
	Old Add.:- 157/3-160/A/1, STREET NO. 5, New Add.:- Street No. 3, Amarpuri Nr. Welfare Schoo, Near Guemeet Nagar, Giaspura, LUDHTANA	5000
<b>976</b>	<b>SALIL WIRES</b>	
	D-36, FOCAL POINT, NABHA.-147201	1000
<b>977</b>	<b>SALUJA ALLOYS</b>	
	INDL. ESTATE, TIBBA ROAD, CANAL ROAD, DUGRI, LUDHIANA	6000
<b>978</b>	<b>SALVO INDUSTRIES</b>	
	3564/01 HIRA NAGAR, OPP. TRANSPORT NAGAR, G.T ROAD, LUDHTANA	1000
<b>979</b>	<b>SANDEEP ENTERPRISES</b>	
	STREET NO. 8/2, DABA ROAD,, NEAR JAIN COLONY, LUDHIANA	7000
<b>980</b>	<b>SANDEEP STEEL TRADERS</b>	
	SUA ROAD, NEAR SUKHMANI KANDA, KANGANWAL, LUDHIANA	6000
<b>981</b>	<b>SANGAM STEEL WIRE</b>	
	SUA ROAD, OPP. SUKHMANI DHARAM KANDA, DHANDARI KALAN, LUDHIANA	1500
<b>982</b>	<b>SANGAT CYCLE INDUSTRIES</b>	
	C-148, PHASE-V, FOCAL POINT, LUDHIANA, LUDHIANA	15000
<b>983</b>	<b>SANGEETA TOOLS (P)LTD</b>	
	BEHIND CAMPACOLA FACT,, DHANDARI KALAN, LUDHIANA	100000
<b>984</b>	<b>SANJEEV INDUSTRIES</b>	
	B-30, FAUJI COLONY, VILL.:- GOBINDGARH, IND. AREA, LUDHIANA	4000
<b>985</b>	<b>SANT FORGING INDUSTRIES</b>	
	STREET NO. 13, PLOT NO. 2648, DASHMESH NAGAR,, GILL ROAD, LUDHTANA. LUDHTANA	3000
<b>986</b>	<b>SANT INDUSTRIES (14-R , IAB)</b>	
	14-R,INDUSTRIAL AREA-B,, BACK SIDE,AVON CYCLE, LUDHIANA, LUDHTANA	5000
<b>987</b>	<b>SANT RUBBER INDIA</b>	
	82-C, PHASE-5, FOCAL POINT, LUDHIANA.-141010	4000
<b>988</b>	<b>SANYO (INDIA)</b>	
	OLD ADD.10085/1, ST. NO. 9,JANTA NAGAR, FROM28/08/17 NEW ADD.:- B/SIDE RAVI KANDA, NEAR EASTMAN CHOWK, SUA ROAD, LUDHTANA	2000
<b>989</b>	<b>SARAH ENTERPRISES</b>	
	Near Railway Stations, Malerkotla, pincode: 148023	2000
<b>990</b>	<b>SARJEEVAN INTERNATIONAL</b>	
	536/31/1, SUA ROAD, OPP:- DURGA MANDIR,, INDUSTRIAL AREA-C, DHANDARI KALAN, LUDHTANA-	2000
<b>991</b>	<b>SARLA FOUNDRY &amp; ENGG. WORKS</b>	
	KAKKARWAL BRIDGE, DHURI-148024, DISTT.:- SANGRUR, DHURI	2000
<b>992</b>	<b>SAROOPSONS INDUSTRIES LTD</b>	
	C-62, FOCAL POINT, LUDHIANA.-141010	1500
<b>993</b>	<b>SARPANCH INDUSTRIES CORPN</b>	
	SUA ROAD INDUSTRIAL AREA C DHANDARI KALAN, LUDHTANA.141010. 9876089376	25000
<b>994</b>	<b>SARVODYA ENTERPRISES</b>	
	F-35 PHASE-7 FOCAL POINT, LUDHIANA	30000
<b>995</b>	<b>SATYA INDUSTRIES PVT. LTD.</b>	

	A-11 FOCAL POINT, PHASE-5, LUDHIANA, LUDHIANA	4000
<b>996</b>	<b>SATYAM AUTO COMPONENTS LTD.</b>	
	VILL:-MANGARH, OPP. JASBIR OIL CO., KOHARA, MACHIWARA ROAD, KOHARA. DIST.:- LUDHIANA-141 112.. LUDHIANA	100000
<b>997</b>	<b>SATYAM CYCLES PVT LTD</b>	
	E-570,PH-VI,FOCAL POINT, LUDHIANA, LUDHIANA	5000
<b>998</b>	<b>SATYAM INDUSTRIES</b>	
	PLOT NO. 8-B, FRIENDS INDUSTRIAL ESTATE,, SHERPUR, LUDHIANA	2000
<b>999</b>	<b>SAWAN INDIA OVERSEAS</b>	
	D-191,PHASE-6, FOCAL POINT, LUDHIANA	60000
<b>1000</b>	<b>S.D. MECHANICAL WORKS</b>	
	2400, ST.NO.13, SHAHED KARNAIL SINGH NAGAR, BACKSIDE MERAO GILL ROAD. LUDHIANA	3000
<b>1001</b>	<b>S.D.STEELS</b>	
	B-XXIII, 2105, H-4, TEXTILE COLONY, INDL. AREA-A,, LUDHIANA	4000
<b>1002</b>	<b>SEEHRA BROTHERS</b>	
	INDUSTRIAL AREA-C, NEW AVTAR COLONY, OPPO. G.K. KHAREY KANDA. DHANDARI KALAN. LUDHIANA	4000
<b>1003</b>	<b>SEHGAL FORGINGS</b>	
	BUDHEWAL ROAD,, VILLAGE :- JANDIALI, CHANDIGARH ROAD, LUDHIANA	10000
<b>1004</b>	<b>SEHGAL PLASTIC WORKS</b>	
	C-67 PH-3 FOCAL POINT, LUDHIANA	7500
<b>1005</b>	<b>SEKHON FORGE (INDIA)</b>	
	FOCAL POINT, D-295, , PHASE-8, FOCLA POINT, NEAR DAINIK JGRAN, CHANDIGARH ROAD. LUDHIANA	1000
<b>1006</b>	<b>SELF ENTERPRISES</b>	
	B-XXIX, 60/249/43, STREET NO. 2, AMARPURI, DABA-GIASPURA ROAD. LUDHIANA	1500
<b>1007</b>	<b>SETH INDL. CORP</b>	
	B -28 FOCAL POINT, 80 INDL ESTATE NEAR METRO TYRE, 9872007055. LUDHIANA	70000
<b>1008</b>	<b>SETH STEELS</b>	
	E-198,199, PHASE-IV, FOCAL POINT, LUDHIANA-141010	1000
<b>1009</b>	<b>SEVEN SKY COMPONENTS</b>	
	JASPAL BANGAR ROAD, NEAR MAAN COMPUTER DHARAM KANDA, LUDHIANA	1500
<b>1010</b>	<b>SEWAK COATERS</b>	
	D-55, FOCAL POINT, PHASE-5, LUDHIANA	120000
<b>1011</b>	<b>SEWAK FORGINGS</b>	
	D65,66 PH-5FOCAL POINT, LUDHIANA	25000
<b>1012</b>	<b>SHADE SYSTEM</b>	
	HC-23C, PHASE VI, FOCAL POINT, LUDHIANA	4000
<b>1013</b>	<b>SHAHID SPRAY PAINT</b>	
	JAISWAL COMPLEX,, NEAR BALA JI DYEING, TAJPUR ROAD, LUDHIANA	3000

<b>1014</b>	<b>SHAKTI INDUSTRIES</b>	
	F-313 314 FOCAL POINT PHASE VIII, LUDHIANA	4000
<b>1015</b>	<b>SHANKAR UDYOG</b>	
	10558, ST.NO-9, PARTAP NAGAR, LUDHIANA	7000
<b>1016</b>	<b>SHARDA INDUSTRIES</b>	
	SHANTI NAGAR, SUA ROAD, DHANDARI KALAN, LUDHIANA	3000
<b>1017</b>	<b>SHARMA UDYOG</b>	
	INDUSTRIAL AREA-C, SINGLA COLONY, NEAR KESHAV KANDA, JASPAL BANGAR ROAD. LUDHIANA	4000
<b>1018</b>	<b>SHASHI AUTO FORGING</b>	
	SANT LONGOWAL COLONY, ARRE WALI GALI, NEAR S.S. LOTEY, KANDA. DHANDARI KALAN. LUDHIANA	2000
<b>1019</b>	<b>SHAYAM INDUSTRIES</b>	
	E-357, PHASE-6, FOCAL POINT, LUDHIANA	5000
<b>1020</b>	<b>SHINE INTERNATIONAL</b>	
	2185/A-173/1, VILLAGE GOBINDGARH, NEAR ASHOK KANDA LUDHIANA	6000
<b>1021</b>	<b>Shine Productions</b>	
	H.B. -21, Phase-6,, Focal Point, Ludhiana.	15000
<b>1022</b>	<b>SHIVA ENTERPRISES</b>	
	11580, PARTAP NAGAR SANT LANGOWAL STREET, STREET NO.1, LUDHIANA	3000
<b>1023</b>	<b>SHIVAI INDUSTRIES</b>	
	K-248 PH.8 FOCAL POINT, LUDHIANA	6000
<b>1024</b>	<b>SHIVA INDUSTRIES</b>	
	B-XXX-30/15, STRET NO. 1, GURU GOBIND SINGH NAGAR, DABA ROAD. LUDHIANA	1000
<b>1025</b>	<b>SHIVAM AUTO INDUSTRIES</b>	
	NEAR NANAKSAR DHARAM KANDA, SUA ROAD DHANDRI KALAN, LUDHIANA	5000
<b>1026</b>	<b>SHIVAM ENTERPRISES</b>	
	K-26, PHASE -V11 FOCAL POINT, LUDHIANA	2000
<b>1027</b>	<b>SHIVAM INDUSTRY</b>	
	A- 1, FOCAL POINT,, NABHA - 147 201., NABHA	2000
<b>1028</b>	<b>SHIVAM PROCESSORS</b>	
	E-348 PHASE VI FOCAL POINT, LUDHIANA	5000
<b>1029</b>	<b>SHIVANSH ENTERPRISES</b>	
	INDUSTRIAL AREA -C, SUA ROAD, SUA ROAD, NEAR DURGA MATA MONDIR. OPP. PATROL PUMP. LUDHIANA	2000
<b>1030</b>	<b>SHIV FORGINGS</b>	
	95-B, INDUSTRIAL AREA A EXTN, LUDHIANA, LUDHIANA	15000
<b>1031</b>	<b>SHIVOHAM INTERNATIONAL</b>	
	1250/C/K/L, JASPAL BANGAR ROAD, INDUSTRIAL AREA-C, NEAR GARCHA DHARAM KANDA. LUDHIANA	8000
<b>1032</b>	<b>SHIV OM TRADING CO.</b>	

	JEEVAN NAGAR, ST. NO. 18,, FOCAL POINT, LUDHIANA	7500
<b>1033</b>	<b>SHIV SHAKTI ENGG. WORKS</b>	
	E-707-708, PHASE-VIII, FOCAL POINT, LUDHIANA, LUDHIANA	25000
<b>1034</b>	<b>SHIV SHAKTI ENTERPRISES</b>	
	NEAR KAMAL KARYANA STORE, BEHIND RALSON TYRE, SUA ROAD, GIASPURA, LUDHIANA	3000
<b>1035</b>	<b>SHIV SHAKTI EXPORTS</b>	
	F-346 PHASE -5,FOCAL POINT LDH, LUDHIANA	5000
<b>1036</b>	<b>SHIV SHAKTI IMPEX</b>	
	Maan Kanda Wali Gali, KABIR COLONY, VILL:- JASPAL BANGAR, LUDHIANA-141122	2500
<b>1037</b>	<b>SHIV SHAKTI POWDER COATING</b>	
	XXIX 511/6/1,-M SHANTI NAGAR, SUA ROAD, GIASPURA, DHANDARI KALAN, LUDHIANA	1000
<b>1038</b>	<b>SHIV STEEL INDUSTRIES</b>	
	DHANDARI LOHARA ROAD, OPP ROAD SINGLA PROPERTY DEALER INDI AREA-C, LUDHIANA	11000
<b>1039</b>	<b>SHREE BAJRANG HARD CHROME</b>	
	18 B, INDL. ESTATE, LUDHIANA, 85-R, INDUSTRIAL AREA-B, LUDHIANA. NAME CHGD. NEW BAJRANG, LUDHIANA	2500
<b>1040</b>	<b>SHREE BALA JI ENTERPRISES G.PURA</b>	
	B-29, 511/1N/1B, SHANTI NAGAR, GIASPURA INDUSTRIAL AREA-C,, LUDHIANA	4000
<b>1041</b>	<b>SHREE BALAJI INDUSTRIES(Dhandari)</b>	
	PLOT NO 37 ISHWAR COLONY, DHANDARI KHURD, LUDHIANA, LUDHIANA	7500
<b>1042</b>	<b>SHREE BALAJI INDUSTRIES GOBINDGRH</b>	
	VILLAGE-GOBINDGARH, GANESH NAGAR,NEAR.PH-VII,FOCAL POINT, LUDHIANA, LUDHIANA	4000
<b>1043</b>	<b>SHREE ENTERPRISES</b>	
	STREET NO. 4, ADARSH COLONY,, GIASPURA, LUDHIANA	3000
<b>1044</b>	<b>SHREE JI UDYOG</b>	
	E-423 PHASE-6, FOCAL POINT, 9872980680, LUDHIANA	10000
<b>1045</b>	<b>SHREE KRISHNA ENTERPRISES</b>	
	OLD ADDRESS.:- B-29/536-25/4, SUA ROAD, NEW ADDRESS :- JASPAL BANGAR ROAD, INDL. AREA-C, NEAR NBALAJI KANDA, LUDHIANA	8000
<b>1046</b>	<b>SHREE KRISHNA ISPAT UDYOG</b>	
	AMLOH ROAD, BEHIND V.D. KANDA, MANDI GOBINDGARH-147301	3000
<b>1047</b>	<b>SHREE LUXMI FASTENERS</b>	
	NEW ADDRESS :- VILLAGE ARAICH,, G.T. ROAD,, DORAHA.141421	5000
<b>1048</b>	<b>SHREE RADHA INDUSTRIES</b>	
	PLOT NO. 132/38, STREET NO. 3/6, HARGOBIND NAGAR, NEAR MAHADEV HOSPITAL, GIASPURA, LUDHIANA	5000
<b>1049</b>	<b>SHRI BALAJI ENTERPRISES (F.P.)</b>	
	TINY SHED NO. 6, PHASE-6, FOCAL POINT, LUDHIANA.-141010	4000

<b>1050</b>	<b>SHRI BALAJI INTERNATIONAL(SHERPUR)</b>	
	8-B,INDL ESTATE FRIENDS COLONY SHARPUR, OPP AARTI STEEL F.P., LUDHIANA	5000
<b>1051</b>	<b>SHRI CHINTPURNI STEEL AND WIRE</b>	
	SUA ROAD, DHANDARI KALAN, SUNDER FORGING LANE, LUDHIANA	2000
<b>1052</b>	<b>SHRI GANESH INDUSTRIES MLKTL.</b>	
	INDUSTRIAL ESTATE, OPP. ARIHANT SPINNING MILLS, MALERKOTLA 148023. MALERKOTLA	2000
<b>1053</b>	<b>SHRI GOYAM INDUSTRIES</b>	
	FOCAL POINT EXTENSION, DHANDARI KHURD, LUDHIANA	1000
<b>1054</b>	<b>SHRI JAI DURGA INDUSTRIES</b>	
	KOTHE RAMSAR, BAJAKHANA ROAD, BARNALA.148101	2000
<b>1055</b>	<b>SHRI MAHAVIR INDUSTRIES</b>	
	E-700, PHASE-8, FOCAL POINT, LUDHIANA	5000
<b>1056</b>	<b>SHRI RAM INTERNATIONAL</b>	
	OLD ADDRESS :-757, NIRANKARI ST. NO. 6, NEW ADRESS :- 241/A, INDL. AREA-C,, DHANDARI KALAN, EASTMAN CHOWK, LUDHIANA	5000
<b>1057</b>	<b>SHRI RAM UDYOG</b>	
	H. 55, ISHWAR COLONY, R.P. INDUSTRIAL ESTATE, DHANDARI KALAN. LUDHIANA.	4000
<b>1058</b>	<b>SHRI SHYAM STEEL AND WIRE INDUSTRIES.</b>	
	Near Harbans Cold Storage, Village:- Tooran, Amlah Road, Mandi Gobindgarh.-147301	1500
<b>1059</b>	<b>SHRI S.N INDUSTRIES</b>	
	MAHADEV NAGAR, ST.NO.1, OPP:- G.K. KHAREY KANDA, NEAR:- GIAN VIDYA MANDIR SCHOOL, MAIN LOAHARA ROAD., LUDHIANA-141016	4000
<b>1060</b>	<b>SHYAM PUSHUP ENGINEERS</b>	
	PLOT NO. 11, R.P. INDL. ESTATE, ISHWAR COLONY, GOBINDGARH- SUAROAD. LUDHIANA	6500
<b>1061</b>	<b>SIDANA INDUSTRIES (SUA ROAD)</b>	
	B-XXIX, 476/7, A/1, SUA ROAD, GALI NO. 3, GIASPURA, LUDHIANA, LUDHIANA	5000
<b>1062</b>	<b>SIDANA WIRES</b>	
	GIASPURA, SUA ROAD, G.T.ROAD,, OPP.AASHIRWAD DHARAM KANDA, Ludhiana-141003	6000
<b>1063</b>	<b>SIDH TOOLS LIMITED</b>	
	P.O HEERA VILLAGE PANGLIA, NEAR KOHARA, LUDHIANA	4200
<b>1064</b>	<b>S.I. INTERNATIONAL</b>	
	OLD ADD.:-E-194 PHASE-4, NEW ADD.:- 42, LAKHOWAL INDUSTRIAL AREA,, KOHARA-LAKHOWAL ROAD, VILLAGE:- MEHLON, KOHARA, LUDHIANA	6000
<b>1065</b>	<b>SIMRAN AUTO BLACK</b>	
	H.N. 15250 STREET NO 8 GURU ARJUN DEV NAGAR, NEAR MILITARY CAMP. LUDHIANA	3000
<b>1066</b>	<b>SIMRAN ENGINEERS</b>	

	1066/4B-XVI, SEWAKPURA, LUDHIANA	3000
<b>1067</b>	<b>SIMRAN POWDER COATING</b>	
	1486, STREET NO. 8, DASHMESH NAGAR, LUDHIANA, LUDHIANA	3000
<b>1068</b>	<b>SIMRAN POWDER COATING UNIT 2</b>	
	# 993, ST. NO. 7, DASHMESH NAGAR, GILL ROAD LUDHIANA.-141003.	2000
<b>1069</b>	<b>SINGH ALUMINIUM AND POWDER COATERS</b>	
	VILLAGE :- JAMALPUR, RAJLA ROAD, SAMANA-147101 DISTT.:- PATTIALA. 147101	1000
<b>1070</b>	<b>SINGHANIA INTERNATIONAL LTD</b>	
	C-25,PHASE-1, FOCALPOINT, DHANDARI KALAN, 9356681418, LUDHIANA	6000
<b>1071</b>	<b>SINGLA STRIPS &amp; TUBES (P)LTD</b>	
	D-39 PH 5,FOCAL POINT, LUDHIANA	15000
<b>1072</b>	<b>SITAL METAL INDUSTRIES</b>	
	D-138A, PHASE-5, FOCAL POINT, LUDHIANA	5000
<b>1073</b>	<b>S.J.K. INDUSTRIES</b>	
	ST. NO. 2, S.P. COLONY, VILL.:- GOBINDGARH,, P.O. JUGIANA, BACKSIDE SENTEX FACTORY. FOCAL POINT. LUDHIANA	4000
<b>1074</b>	<b>S.K. AGGARWAL &amp; CO.</b>	
	OLD ADDRESS :-103, AICTTA MARKET,, NEW ADD.:- INDUSTRIAL AREA-C, NR. PSPCL SUB STATION, KANGANWAL, LUDHIANA-141010	50000
<b>1075</b>	<b>S.K. BIKES PVT LTD (D-233)</b>	
	D 233 234 235 PHASE VII, FOCAL POINT, 7837140044 DINEET JI 9417936422. LUDHIANA	70000
<b>1076</b>	<b>S.K. BIKES PVT. LTD. UNIT II</b>	
	Old Add.:- INDUSTRIAL AREA -C, New Add.:- E-432, Phase-6, Focal Point. Ludhiana	20000
<b>1077</b>	<b>S.K. BIKES UNIT-3</b>	
	PLOT NO. C-83, PHASE-5, DHANDARI KALAN, FOCAL POINT, LUDHIANA.	80000
<b>1078</b>	<b>S.K. BROTHERS</b>	
	PLOT NO.149/4-A ST. NO.3, GIASPURA , NR.STATE BANK, LUDHIANA, LUDHIANA	5000
<b>1079</b>	<b>S.K. CHOPRA</b>	
	512/9A, SHANTI NAGAR, ATI ROAD, LUDHIANA	1500
<b>1080</b>	<b>S.K CYCLE INDUSTRIES</b>	
	E-750,PHASE-8,FOCAL POINT, MANGLI,LUDHIANA.-141003	18000
<b>1081</b>	<b>S.K. ENTERPRISES (DABA)</b>	
	OSWAL AGRO COMPLEX, IND AREA-C, DABA ROAD, LUDHIANA	6000
<b>1082</b>	<b>S.K. ENTERPRISES PHAGWARA</b>	
	G.T. ROAD, METHAN, NEAR DOABA SPUN PIPE, PHAGWARA-144401., PHAGWARA	2000
<b>1083</b>	<b>S.K. INTERNATIONAL</b>	
	B-XXIX-536/35-B/1A/A, MAKKAR COLONY, INDUSTRIAL AREA -C, SUA ROAD. LUDHIANA	3000

<b>1084</b>	<b>S.K.MECHANICAL WORKS G.PURA</b>	
	SHANTI NAGAR, GIASPURA, NEAR AVON CYCLE, IND. AREA-C,, LUDHIANA. LUDHIANA	5000
<b>1085</b>	<b>S.K. MECHNICAL WORKS (E-210)</b>	
	E-210 PH.-4 FOCAL POINT, LUDHIANA	10000
<b>1086</b>	<b>SKS ECO WHEELS PVT. LTD.</b>	
	PLOT NO. 249, VILLAGE KANGANWAL, JASPAL BANGAR ROAD, LUDHIANA	20000
<b>1087</b>	<b>SKYCON INDUSTRIES</b>	
	JASPAL BANGAR ROAD, NEAR CHUNGI, INDL. AREA-C, LUDHIANA	2500
<b>1088</b>	<b>SKYWAY FORGE</b>	
	V.P.O.:- JUGIANA, G.T. ROAD, LUDHIANA	2000
<b>1089</b>	<b>S.M. INDUSTRIES</b>	
	OLD ADD. 836- INDL AREA -A , LDH, NEW ADD., B/28/536-35/E, INDUSTRIAL AREA C EXTENSTION,, JASPAL BANGAR BACKSIDE MANN KANDA LDH	5000
<b>1090</b>	<b>S.N. BROTHERS</b>	
	A-13F,, FOCAL POINT, PHASE-6, LUDHIANA	8000
<b>1091</b>	<b>S.N. ENTERPRISES (HCL)</b>	
	B-XXX-2185/FPE/13, FOCAL POINT EXTENSION, PHASE-7, LUDHIANIA	10000
<b>1092</b>	<b>S.N. INDUSTRIES</b>	
	OPPOSITE :- BIRDI KANDA, KANGANWAL, LUDHIANA	8000
<b>1093</b>	<b>SNV INFOTECH</b>	
	NEAR RAMGARH ROAD, 863/6, ACTORY AREA- B-6-A-1, G.T. ROAD, DORAHA. LUDHIANA.141427	2000
<b>1094</b>	<b>SOHAM ENTERPRISES</b>	
	OLD:-#458/2L/1C,ST NO 3GIASPURA, SUA ROAD., NEW:- 536/35D/8A/2B/10, INDL.AREA-C, DHANDARI KALAN, JASPAL BANGAR LUDHIANA	2000
<b>1095</b>	<b>SOKHI AUTO INDUSTRIES</b>	
	497 INDUSTRIAL AREA B, LUDHINA	1000
<b>1096</b>	<b>SOKHI INDUSTRIES P. NAGAR</b>	
	H. NO. 11063, STREET NO. 8, PARTAP NAGAR, LUDHIANA, LUDHIANA	2000
<b>1097</b>	<b>SOMANU INDUSTRIES</b>	
	B-XX1-14536, STREET NO. 9, BHAGWAN NAGAR, G.T. ROAD, NEAR MEFA NEEDLES. LUDHIANA	2000
<b>1098</b>	<b>SOND BROTHERS</b>	
	476/6-A, ST. NO. 3, BACK SIDE AVON CYCLE, SUA ROAD, SHANTI NAGAR. INDL. AREA-C. GIASPURA. LUDHTANA.	2000
<b>1099</b>	<b>SONI INDUSTRIES (GILL ROAD)</b>	
	PLOT NO. 792,, INDUSTRIAL AREA-B, GILL ROAD,, LUDHIANA	2000
<b>1100</b>	<b>SONU ELECTROPLATING WORKS</b>	
	F-259 PHASE-VIII FOCAL POINT, LUDHIANA	3600
<b>1101</b>	<b>SONU ENGG WORKS</b>	

	54-55,NIRMAL MARKET LDH GILL ROAD, LUDHIANA	7000
<b>1102</b>	<b>SOOD INDUSTRIES</b>	
	# MAIN SUA ROAD,, OPPO. :- SINGLA PETROL PUMP, INDUSTRIAL AREA-C. LUDHIANA	15000
<b>1103</b>	<b>SOURAV ENTERPRISES</b>	
	PLOT NO. 89/3D/1, STREET NO. 5, BMS NAGAR, DABA RAOD, G.T. ROAD. LUDHIANA	3000
<b>1104</b>	<b>SOUVENIER INTERNATIONAL 147</b>	
	BXXXI-147, GIASPURA ROAD, OPP., PSPCL, 9814323324, LUDHIANA	25000
<b>1105</b>	<b>SOVEREIGN INDUSTRIES.</b>	
	Old Add.:- 168-B INDUSTRIAL ESTATE, New Add.:- Plot No. B-29/536/21, Indl. Area-C, Dhandari, Ludhiana	10000
<b>1106</b>	<b>SOVIK AUTOS PVT. LTD.</b>	
	G.T. ROAD, DHANDARI KHURD,, LUDHIANA.	25000
<b>1107</b>	<b>S.P.INDUSTRIES</b>	
	507/1 NEAR PSEB OFFICE, GIASPURA, LUDHIANA	3000
<b>1108</b>	<b>SPUTNIK SWITCHGEARS P. LTD.</b>	
	G.T. ROAD, GORAYA 144409, DISTT. LUDHIANA, GORAYA	2000
<b>1109</b>	<b>S.R. ENGINEERING WORKS (F.P.)</b>	
	PLOT NO. 8, JEET COLONY, NEAR K.S. ESTATE, ADJ. PH-7,, VILL. GOBINDGARH. LUDHIANA	1000
<b>1110</b>	<b>S.R. INDUSTRIES</b>	
	ST. NO. 3 PLOT NO. 30/34 A, GURU GOBIND SINGH NAGAR, B/SIDE APOLLO HOSPITAL DABA ROAD. LUDHIANA	4000
<b>1111</b>	<b>SRI TOOLS INDUSTRIES PVT. LTD.</b>	
	E-183-184-185 PHASE-4, FOCAL POINT, LUDHIANA	25000
<b>1112</b>	<b>S.R. KHANNA &amp; SONS</b>	
	138-C, INDUSTRIAL ESTATE,, LUDHIANA	4000
<b>1113</b>	<b>S R PRESS COMPONENTS</b>	
	Vill.:- Malipur, Tehsil Payal, Doraha, District Ludhiana.141421	7000
<b>1114</b>	<b>S.R. STEEL AND WIRE (H)</b>	
	BEHIND BUDHEWAL SUGAR MILL, VILL. PAHARUWAL, CHANDIGARH ROAD. LUDHTIANA.141112	5000
<b>1115</b>	<b>S.S. BIRDI ENTERPRISES</b>	
	ST. NO. 7, HARGOBIND NAGAR,, OSWAL COMPLEX, NEAR HERO CYCLES (CR DIV).. LUDHIANA	5500
<b>1116</b>	<b>S.S. ENTERPRISES (NEW)</b>	
	OLD ADD.:- GURU AMARDAS NAGAR, ST. NO. 3, NEW ADD:- MADHAV NAGAR, OPP. KHAIREY KANDA, LOHARA ROAD, EASTMAN CHOWK, INDI AREA-C LUDHIANA	6000
<b>1117</b>	<b>S.S. ENTERPRISES (SHANTI NGR)</b>	
	ST. NO. 2, SHANTI NAGAR, GIASPURA B/SIDE RALSON TYRES, LUDHTIANA. LUDHTIANA	4000
<b>1118</b>	<b>S.S. FINISHING INDUSTRIES</b>	
	1250/G/26/1, GURU NANAK INDL. ESTATE, NEAR MANN KANDA, JASPAI BANGAR. LUDHTIANA	10000

<b>1119</b>	<b>S.S. INDUSTRIAL WORKS SUA ROAD</b>	
	ST. NO. 1, SHANTI NAGAR, BACKSIDE AVON CYCLE LTD., SUA ROAD, IND. AREA-C. LUDHIANA. LUDHIANA	5000
<b>1120</b>	<b>S.S. INDUSTRIES (F.P)</b>	
	NEW.ADD. PLOT NO.14B,39,R.P LAND,, FOCAL POINT, ISHWAR COLONY. DHANDARI. KHURD. LUDHIANA .141010	3000
<b>1121</b>	<b>S.S. INDUSTRIES (H)</b>	
	JASPAL BANGAR ROAD,, NEAR MANN KANDA, INDL. AREA-C,, LUDHIANA	2500
<b>1122</b>	<b>S.S.K. CYCLE INDUSTRIES</b>	
	H. NO. 5594, GALI NO. 22,, HARGOBIND SINGH DABA ROAD, NEAR SHIMLA PURI. LUDHIANA	1600
<b>1123</b>	<b>S.S.MALHOTRA INDUSTRIES</b>	
	K-274, PHASE-8, MANGLI, FOCAL POINT, LUDHIANA	15000
<b>1124</b>	<b>S.S. PRODUCTS OF INDIA</b>	
	VILL.-GILL, MALERKOTLA ROAD, NEAR: JK RESORTS,LUDHIANA- 141116. LUDHIANA	30000
<b>1125</b>	<b>S.S. SINGLA AND SONS</b>	
	INDUSTRIAL AREA-C, SUA ROAD, NEAR MANSAROVER CHOWK, KANGANWAL. LUDHIANA-141017	2500
<b>1126</b>	<b>S.S &amp; SONS</b>	
	602-1-B STREET NO. 1, GARCHA COLONY, CAMPA COLA ROAD, DHANDARI KALAN, OLD ADDRESS :- 12298/1 RAMNAGR, LUDHIANA	3000
<b>1127</b>	<b>STAR INDUSTRIES IND AREA</b>	
	JASPAL BANGAR ROAD,, INDUSTRIAL AREA-C, EXTENTION, NEAR MANN KANDA. GIASPURA. LUDHIANA	3000
<b>1128</b>	<b>STATIC CONTROL SYSTEMS PVT. LTD.</b>	
	D-236, FOCAL POINT,, PHASE-7, LUDHIANA	1000
<b>1129</b>	<b>S.T. BIKES</b>	
	UCO BANK ROAD, VILLAGE AND P.O. JUGIANA, LUDHIANA	10000
<b>1130</b>	<b>STEEL CRAFT(INDIA)</b>	
	E-11 PH-4 FOCAL POINT, LUDHIANA	10000
<b>1131</b>	<b>STEEL STRIPS WHEELS LTD.</b>	
	VILL.:- LEHLI, SOMALHERI, NH-22,, 21 K.M. FROM AMBALA, P.O. DAPPAR. . DISTT :- MOHALI. 140055	120000
<b>1132</b>	<b>STELU INDUSTRIES</b>	
	D-218, PHASE-VII, FOCAL POINT., LUDHIANA-141010	2000
<b>1133</b>	<b>STERLING CED COATERS</b>	
	PLOT NO., 137, G.T. ROAD, OPPOSITE GOYAL HYUNDAI, JUGIANA, LUDHIANA	5000
<b>1134</b>	<b>STRUT SUPPORT SYSTEMS</b>	
	JASPAL BANGAR ROAD, JASPAL KANDA, INDL. AREA-C, DHANDARI KALAN. LUDHIANA	4000
<b>1135</b>	<b>SUBHASH AND SONS F.P.</b>	
	B-30, NICHU MANGLI, PHASE-7, JEET COLONY, FOCAL POINT, LUDHIANA	10000

<b>1136</b>	<b>SUBHASH ELECTRO PLATING</b>	
	PLOT NO. E-357, PHASE-6, FOCAL POINT,, LUDHIANA	1000
<b>1137</b>	<b>SULTAN CYCLES</b>	
	B-XXIX- 536/26-A-1, SINGLA CYCLE ROAD, DHANDARI KALAN, LUDHIANA	5000
<b>1138</b>	<b>SUMIT ENTERPRISES ( DHANDARI)</b>	
	B-29-1011/1E, GURU NANAK COLONY, NEAR SURJIT CINEMA,, DHANDARI KALAN. LUDHIANA	2500
<b>1139</b>	<b>SUMIT ENTERPRISES (IA-B)</b>	
	497 INDUSTRIAL AREA B, LUDHIANA	6000
<b>1140</b>	<b>SUMIT ENTERPRISES (IND. AREA - A)</b>	
	86-B, INDUSTRIAL AREA-A EXTENSION, LUDHIANA	5000
<b>1141</b>	<b>SUMMAN CYCLE INDUSTRIES(G.TROAD)</b>	
	DHANDARI KALAN G.T. ROAD OPP G.S. AUTO, 9815757326, LUDHIANA	15000
<b>1142</b>	<b>SUNDER SHAM CYCLES (F.P) (241)</b>	
	D-241 PH-7 FOCAL POINT, LDH, 9814500678, LUDHIANA	36000
<b>1143</b>	<b>SUNMAC INTERNATIONAL</b>	
	C-101,PH-5,FOCAL POINT,, LUDHIANA, LUDHIANA	10000
<b>1144</b>	<b>SUNNY ENTERPRISES</b>	
	AHATA NARAIN DASS, MILLERGANJ LDH, LUDHIANA	3000
<b>1145</b>	<b>SUNRAX STEEL STRIPS &amp; TUBES</b>	
	OSWAL COMPLEX, G.T. ROAD., JUGIANA, LUDHIANA-141017	60000
<b>1146</b>	<b>SUNSHINE INDUSTRIES</b>	
	3866/1, NEW JANTA NAGAR, ST. NO. 3, DABA-GILL ROAD, LUDHIANA-141003. LUDHIANA	3000
<b>1147</b>	<b>SUNSHINE INTERNATIONAL</b>	
	D-348 PH-8 FOCAL PIONT, 9872884445, LUDHIANA	8000
<b>1148</b>	<b>SUPER CHEMICALS (INDIA)</b>	
	G.T. ROAD, DABA ROAD, LUDHIANA, LUDHIANA	4000
<b>1149</b>	<b>SUPERIOR AUTOS</b>	
	E-705, PHASE-VIII, FOCAL POINT, LUDHIANA-141010	15000
<b>1150</b>	<b>Super Star Industries</b>	
	858, Nirankari Street No. 5, Miller Ganj, Ludhiana	1500
<b>1151</b>	<b>SUPER STEEL INDUSTRIES</b>	
	SHANTI NAGAR, IND. AREA-C,, SUA ROAD, GIASPURA, LUDHIANBA, LUDHIANA	2500
<b>1152</b>	<b>Super Tractor Industries Pvt Ltd</b>	
	P.O. GILL, GILL ROAD, NEAR GNE COLLEGE, LUDHIANA, LUDHIANA	10000
<b>1153</b>	<b>SURAJ COMPONETS PVT LTD</b>	
	C -107 PHASE -5 FOCAL POINT, LUDHIANA, 9779913995 8146671998, LUDHIANA	20000
<b>1154</b>	<b>SURAJ CYCLE PVT. LTD.</b>	

	A-3 FOCAL POINT, LUDHIANA	20000
<b>1155</b>	<b>SURAJ HINGES PVT. LTD.</b>	
	18 INDUSTRIAL ESTATE, BACKSIDE PSEB, RAJPURA 140401, RAJPURA TOWN	5000
<b>1156</b>	<b>SURFACE FINISHERS AND PROCESSORS (UNIT RALSON)</b>	
	SINGLE CYCLE ROAD, OPP. DHANDARI RAILWAY STATION, LUDHIANA	8000
<b>1157</b>	<b>SURINDRA CYCLE (P) LTD</b>	
	C-195, PH-7 FOCAL POINT, 9855588890, LUDHIANA	35000
<b>1158</b>	<b>SURINDRA SATDELS</b>	
	Old Address-K-85, Phase-7, Focal Ppoint, Ludhiana New Address K-33 Ph-7 Focal Point Ludhiana	6000
<b>1159</b>	<b>SURINDRA STEELS F.P.</b>	
	FOCAL POINT EXTN., NEAR PHASE-7,, DHANDARI KHURD,, LUDHIANA-141010	5000
<b>1160</b>	<b>SURJIT MECHANICAL WORKS</b>	
	2750 CHET SINGH NAGAR STREET NO4 RADHA SWAMI ROAD, LUDHIANA	6000
<b>1161</b>	<b>SURYA POWERTECH &amp; GEARS PVT. LTD.</b>	
	FOCAL POINT EXTENSION, NEAR PHASE-8, DHANDARI KHURD, LUDHIANA	2500
<b>1162</b>	<b>SUSHIL INDUSTRIES</b>	
	VILLAGE KANECH, G.T. ROAD, SAHNEWAL, LUDHIANA.141024	10000
<b>1163</b>	<b>SWAMI FOUNDARY AND MECH. WORKS</b>	
	G.T. ROAD,, VILL.:- ALOUR 141401, BEHIND JAGDAMBAY COMPUTER KANDA. KHANNA	2000
<b>1164</b>	<b>SWARAN AUTO INDUSTRIES</b>	
	E-278 AND 279, PHASE-4A, FOCAL POINT, LUDHIANA	7000
<b>1165</b>	<b>SWARN AMRIT WIRE</b>	
	NEAR BARKAR KANDA WALI GALI, B-29-944/2/I/R, DHANDARI KALAN.. INDUSTRIAL AREA-C.. LUDHIANA.	3000
<b>1166</b>	<b>SWARN INDUSTRIES(6-R)</b>	
	6-R INDUSTRIAL AREA-B NEAR SHAN SEWING MACHION, LUDHIANA, LUDHIANA	5000
<b>1167</b>	<b>SWARN SINGH &amp; SONS</b>	
	OLD ADD.:- F-37 PHASE-7 FOCAL POINT LUDHIANA, NEW ADD. :- RAMGARH ROAD, NEAR HP GAS GODOWN, LUDHIANA.141123	2000
<b>1168</b>	<b>SWARUP MECHANICAL WORKS</b>	
	BXXX KAILASH NAGAR SHERPUR BYE PASS, LUDHIANA	16500
<b>1169</b>	<b>SWASTIK ELECTROPLATING</b>	
	SHIWALIK UDYOG, B-42, PHASE-6,, FOCAL POINT, LUDHIANA	4000
<b>1170</b>	<b>SWATI INDUSTRIES D-97</b>	
	PLOT NO. D-97, PHASE-5, FOCAL POINT, LUDHIANA	10000
<b>1171</b>	<b>SWATI INDUSTRIES UNIT (IV) D-71A</b>	
	D- 71 A PHASE 5 FOCAL POINT, LUDHIANA	20000

<b>1172</b>	<b>SWAYAM ENTERPRISES</b>	
	9-B, R.P. ESTATE, PREM NAGAR, DHANDARI TO LOHARA ROAD, LUDHIANA. LUDHIANA	3000
<b>1173</b>	<b>SYNERGY INDIA</b>	
	B-34- INDUSTRIAL ESTATE, 9592279500, LUDHIANA	10000
<b>1174</b>	<b>SYSTEC INTERNATIONAL</b>	
	D-34 PH 5 FOCAL POINT., LUDHIANA	130000
<b>1175</b>	<b>TAJAKA INCORPORATION</b>	
	PLOT NO. # 2, C-1,, JASPAL BANGAR ROAD, KANGANWAL, IND. AREA- C.. LUDHIANA	2500
<b>1176</b>	<b>TAJINDERA ENTERPRISES NEW</b>	
	NEW ADD.:- SHANTI NAGAR, B/SIDE, AVON CYCLE, GIASPURA, LUDHIANA. LUDHIANA	2000
<b>1177</b>	<b>TAJ INTERNATIONAL</b>	
	BLOCK-C, B/SIDE G.N.E. COLLEGE, ISHER NAGAR,, LUDHIANA- 141001. LUDHIANA	1000
<b>1178</b>	<b>TAJ MACHINE TOOLS</b>	
	716, INDUSTRIAL AREA-B,, LUDHIANA, LUDHIANA	6000
<b>1179</b>	<b>TAJ SEWING MACHINE COMPANY</b>	
	PLOT NO. D-123-124-125, PHASE-5, FOCAL POINT, LUDHIANA	2000
<b>1180</b>	<b>TAMRON CAMS</b>	
	E 763 PHASEV1 FOCAL POINT, LUDHIANA	3000
<b>1181</b>	<b>T.C FINISHING CENTRE</b>	
	STREET NO.1 SHANTI NAGAR,, IND AREA-C SUA ROAD GIASPURA, LUDHIANA	5000
<b>1182</b>	<b>TECH AUTO PVT LTD</b>	
	C-37, PHASE-II, FOCAL POINT, LUDHIANA	5000
<b>1183</b>	<b>TECH CHEM</b>	
	K-363, PHASE-8, FOCAL POINT, LUDHIANA	2000
<b>1184</b>	<b>TECHNO CROME INDIA UNIT-II</b>	
	1226/6-B/13 BACKSIDE KRISHNA AUTO, DHANDRI, G.T ROAD, LUDHIANA	5000
<b>1185</b>	<b>TECHNOMECH IMPEX</b>	
	PREMIER INDUSTRIAL COMPLEX, NICHU MANGLI, CHANDIGARH ROAD, LUDHIANA	10000
<b>1186</b>	<b>Tech Tube Enterprises (Prev. Technico)</b>	
	2nd Mile Stone G.T. Road, Doraha, Ludhiana.141421	145000
<b>1187</b>	<b>TEJ ENTERPRISES</b>	
	716, INDUSTRIAL AREA-B, LUDHIANA	3000
<b>1188</b>	<b>TEX SPARES (INDIA)</b>	
	A-35, TEXTILE COLONY,, INDUSTRIAL AREA-A,, LUDHIANA, LUDHIANA	2000
<b>1189</b>	<b>THE BOMBAY METAL WORKS (P) LTD.</b>	
	703, INDUSTRIAL AREA-A,, LUDHIANA	50000
<b>1190</b>	<b>THE MALERKOTLA ELECTROPLATERS ASSOCIATION</b>	

	NABHA ROAD, MALERKOTLA, 148023	140000
<b>1191</b>	<b>Thread Rod Exports (India)</b>	
	E-317, Phase-Iv A, Focal Point, Ludhiana	2000
<b>1192</b>	<b>THUKRAL INDUSTRIES</b>	
	414, HARKRISHANPURA , MILERGANJ, LUDHIANA	2000
<b>1193</b>	<b>TINA ZINC INDUSTRIES</b>	
	OLD ADDRESS :- H. NO. 1765, ST. NO. 8, NEW ADDRESS :- 625, INDUSTRIAL AREA-B, LUDHIANA	2000
<b>1194</b>	<b>TISCO INDUSTRIES</b>	
	P-16.17,OSWAL AGRO INDUSTRIES, COMPLEX,ST.NO-2.1/2,DABA ROAD, NEAR P.S KANDA LDH. LUDHIANA	6000
<b>1195</b>	<b>TIWARI INDS</b>	
	6-R INDUSTRIAL AREA B, LUDHIANA, LUDHIANA	5000
<b>1196</b>	<b>TRBEX IMPEX PVT. LTD.</b>	
	B-XXIX-945/C-2, INDUSTRIAL AREA-C,, KANGANWAL, SUA ROAD,, LUDHIANA	5000
<b>1197</b>	<b>T.R. BOLT HOUSE</b>	
	B-29-2, NEAR RAVI KANDA, SUA ROAD GIASPURA, LUDHIANA	2000
<b>1198</b>	<b>T.R. INDUSTRIES</b>	
	B-29-2, MAHALUXMI KANDA WALI GALI, JASPAL BANGAR, LUDHIANA	2000
<b>1199</b>	<b>TRIVENI ENTERPRISES</b>	
	536/43-N/20P/1R, ZONE-C, MAHADEV NAGAR, DHANDARI KALAN, LUDHIANA	4000
<b>1200</b>	<b>T.S. ENTERPRISES</b>	
	GOVT. SCHOOL ROAD,, JASPAL BANGAR, LUDHIANA	2000
<b>1201</b>	<b>TUBE INVESTMENT OF INDIA LTD.</b>	
	A-16-17, INDUSTRIAL AREA, FOCAL POINT, PHASE-6, MOHALI, 160055	51000
<b>1202</b>	<b>TUBE INVESTMENT OF INDIA LTD. RAJPURA</b>	
	VILLAGE :- SANDHARSI, TEHSIL RAJPURA, DISTRICT :- PATIALA, 140417	30000
<b>1203</b>	<b>TURBO COATINGS</b>	
	5023/5, STREET NO. 6, NEAR QUALITY CHOWK, SHIMLAPURI, LUDHIANA	2000
<b>1204</b>	<b>TURBO COATINGS (UNIT-II)</b>	
	BACK SIDE BALWINDER TOOLS,, NEAR EASTMAN CHOWK, SUA ROAD,, LUDHIANA	2000
<b>1205</b>	<b>TURBO CORPORATION INDIA</b>	
	STREET NO. 1, TAREA ESTATE, NEAR MINI ROCK GARDEN, GIASPURA, LUDHIANA	1500
<b>1206</b>	<b>TURBO INDUSTRIES PVT. LTD.</b>	
	SURJIT CINEMA ROAD, INDUSTRIAL AREA-C, DHANDARI KALAN, LUDHIANA	50000
<b>1207</b>	<b>TURBO TOOLS PVT. LTD.</b>	
	D-172-173-175, PHASE-6, FOCAL POINT, LUDHIANA	16000
<b>1208</b>	<b>TUSHAR ENGINEERS (C-185)</b>	

	C-185, PHASE-6, FOCAL POINT, LUDHIANA	18000
<b>1209</b>	<b>TUSHAR ENGINEERS (E-266)</b>	
	E-266 E PHASE-IVA, FOCAL POINT,, LUDHIANA-141010	20000
<b>1210</b>	<b>TUSHAR ENGINEERS (RAJPURA)</b>	
	VILLAGE:- SANDHARSI, TEHSIL,, RAJPURA DISTT. PATIALA.140417	30000
<b>1211</b>	<b>TVA STAR STEEL PVT. LTD.</b>	
	VILLAGE :- TALWARA, G.T. ROAD GOBINDGARH	200000
<b>1212</b>	<b>UBHI ALUMINIUM</b>	
	PLOT NO. 57/R, IND. AREA-B, GILL ROAD, LUDHIANA	1000
<b>1213</b>	<b>UBHI PRODUCTS INDIA</b>	
	3621/A STREET NO 4 CHET SINGH NAGAR GILL ROAD LUDH, LUDHIANA	8000
<b>1214</b>	<b>UDAY COLOUR AND CHEMICALS P. LTD.</b>	
	JASPAL BANGAR ROAD, INDUSTRIAL AREA-C, LUDHIANA	1500
<b>1215</b>	<b>UDHERA FASTENERS LTD</b>	
	BUDHEWAL SUGAR MILL ROAD, VPO JANDIALI, 9501023716, LUDHIANA	10000
<b>1216</b>	<b>UDHERA MECHANICAL WORKS</b>	
	D-87 AND 88 PHASE-5, FOCAL POINT, LUDHIANA	20000
<b>1217</b>	<b>UJJALA PRODUCTS</b>	
	Old Address :- SINGLA COLONY, INDUSTRIAL ARE-C, New Add.:- Mann Kanda Street, Indl. Area-C, Jaspal Bangar Road,, Ludhiana	2500
<b>1218</b>	<b>UMA INDUSTRIES</b>	
	STREET NO. 1, SHANTI NAGAR, BACKSIDE OF RALSON, GIASPURA, LUDHIANA	3000
<b>1219</b>	<b>UNISHED ENTERPRISES</b>	
	STREET NO.9 ,, BABA MUKAND SINGH NAGAR, DABA ROAD, LUDHIANA	5000
<b>1220</b>	<b>UNITED ELECTROPLATERS (114)</b>	
	E-114 PH-4 FOCAL PIONT, LDH, LUDHIANA	50000
<b>1221</b>	<b>UNITED MARATHON ENGINEERS (P) LTD. D-128</b>	
	D-128, PHASE-5, FOCAL POINT, LUDHIANA	35000
<b>1222</b>	<b>UNITED MARATHON ENGINEERS (P) LTD. UNIT-2</b>	
	D-349, PHASE-8, FOCAL POINT, LUDHIANA	75000
<b>1223</b>	<b>UNITED MARATHON ENGINEERS (P) LTD UNIT-2. (HCL)</b>	
	D-349, PHASE-8, FOCAL POINT LUDHIANA.	20000
<b>1224</b>	<b>UNITED POWDER COATING INDUSTRY</b>	
	E-762, PHASE-7, FOCAL POINT, LUDHIANA, LUDHIANA	4000
<b>1225</b>	<b>UNIVERSAL INDUSTRIES</b>	
	E-661 PH-8 FOCAL POINT, LUDHIANA	3000
<b>1226</b>	<b>UNIX SWITCHGEARS PVT. LTD.</b>	
	E-444, PHASE-6, FOCAL POINT, LUDHIANA	2500

<b>1227</b>	<b>USHA AUTO BLACK AND ZINC</b>	
	GURU GOBIND SINGH, CLT. DOSTI KARYANA WALI GALI, JASPAL BANGAR, LUDHIANA	2000
<b>1228</b>	<b>USHA ELECTRO PLATER</b>	
	STREET NO. 2, G.T.B. NAGAR, GIASPURA, LUDHIANA	2000
<b>1229</b>	<b>USHA MANUFACTURING CO.</b>	
	619, INDUSTRIAL AREA-B,, NEAR RAM AVERY KANDA, LUDHIANA	2000
<b>1230</b>	<b>VAISHNO INDUSTRIES</b>	
	4357/1, STREET NO. 2,, SHIMLAPURI ROAD, NEAR GILL ROAD, LUDHIANA	5000
<b>1231</b>	<b>VANI FASTENER MANUFACTURERS</b>	
	INDUSTRIAL AREA-C, KANGANWAL, NEAR CAMBLE INDS., LUDHIANA	2000
<b>1232</b>	<b>VANSER METALLICS HCL</b>	
	VILLAGE BEHRA, GULAB GARH ROAD,, DERABASSI, DISTT.: - MOHALI, 140502	12000
<b>1233</b>	<b>VANSHIKA TENT INDUSTRIES</b>	
	B-XXIX(29), 536/35 D-7/9/1A, STREET NO. 3, DHANDARI KALAN, IND. AREA -C.. LUDHIANA	8000
<b>1234</b>	<b>VARINDER POLISH WORKS</b>	
	1539/19, ST. NO. 0, FAUZI COLONY, SHERPUR, FOCAL POINT, LUDHIANA	2000
<b>1235</b>	<b>VARUN ADVANCE CASTINGS</b>	
	B-XXX, BACKSIDE PEE VEE IMPEX, KACHA SUA ROAD, VILL:- GOBINDGARH, LUDHIANA	2000
<b>1236</b>	<b>VARUN AUTO INDUSTRIES</b>	
	E-525, PHASE-6, FOCAL POINT,, LUDHIANA	6500
<b>1237</b>	<b>VARUN MALLEABLES</b>	
	E-68, PHASE-7, FOCAL POINT, LUDHIANA	5000
<b>1238</b>	<b>VAXISH ELECTROPLATING</b>	
	E-296, FOCAL POINT, PHASE-4, LUDHIANA	5000
<b>1239</b>	<b>VEENA INDUSTRIES</b>	
	BHAGOUR ROAD, VILLAGE:- RASULLDA, 141401, KHANNA	4000
<b>1240</b>	<b>VELBOND INDUSTRIES LLP</b>	
	# 536/20-D, SINGLA CYCLE ROAD, DHANDARI KHURD, LUDHIANA	4000
<b>1241</b>	<b>VEEET ELECTROPLATERS S.R.</b>	
	536/32C, MAKKAR COLONY, SUA ROAD OPP. KHARAY KANDA, LUDHIANA	5000
<b>1242</b>	<b>VENUS INDL. CORPORATION</b>	
	424-INDUSTRIAL AREA-A, 9216852800, 9914447366 INDER SINGH, LUDHIANA	25000
<b>1243</b>	<b>VERMA ENTERPRISES</b>	
	B-XXIX-511/5-2/18/2, INDL. AREA-C, STREET NO. 2, SHANTI NAGAR, SUA ROAD. GIASPURA. LUDHIANA.-141003	4000
<b>1244</b>	<b>VERMA METALS</b>	

	PLOT NO. B-XXIX-249/60/61/2,, ST. NO. 1, DABA, GIASPURA ROAD,, AMARPURI. LUDHIANA. LUDHIANA	15000
<b>1245</b>	<b>VIDYA RIMS</b>	
	C-149/1, PHASE-5, FOCAL POINT, LUDHIANA	10000
<b>1246</b>	<b>VIJAY ELECTROPLATING</b>	
	10432, ST NO.1 BHAGWAN CHOWK, JANTA NAGAR, LUDHIANA	6250
<b>1247</b>	<b>VIJAY NICKEL WORKS</b>	
	38-R INDUSTRIAL AREA-B, LUDHIANA	11000
<b>1248</b>	<b>VIKAS ENTERPRISES</b>	
	34-B, RUDRA ENCLAVE, LOHARA ROAD, GIASPURA, INDL. ARE -C,, LUDHIANA	4000
<b>1249</b>	<b>VIKAS FORGING</b>	
	E-371, PHASE VI, FOCAL POINT, LUDHIANA	4000
<b>1250</b>	<b>VIKAS INDUSTRIES (IA-C)</b>	
	B-29/536/25-1A- SUA ROAD, GIASPURA, INDUSTRIAL AREA-C, NEAR NANAKSAR KANDA. LUDHIANA	3000
<b>1251</b>	<b>VIKAS MANUFACTURING WORKS S.R.</b>	
	INDL. AREA-C, JASPAL BANGAR, SINGLA COLONY, STREET NO. 5, LUDHIANA	4000
<b>1252</b>	<b>VIKESH PLATING WORKS</b>	
	OLD:-H.NO. 157/8/A, ST.NO.3, GURU AMAR DASS COLONY, NEW:- STREET NO.2, AMARPURI, MOHALLA GIASPURA, LUDHIANA	3000
<b>1253</b>	<b>VINAYAK INTERNATIONAL</b>	
	V.P.O. :- Kaddon, Tehsil Payal, Ludhiana	6000
<b>1254</b>	<b>VINAYAK METALS</b>	
	GURU GOBIND SINGH COLONY, DHANDARI KALAN, NEAR SATYAM KANDA. LUDHIANA	1000
<b>1255</b>	<b>VINEET INDUSTRIES</b>	
	F-315, PHASE VIII FOCAL POINT, LUDHIANA	4000
<b>1256</b>	<b>VINOD ELECTROPLATERS</b>	
	1087/4A, GALI NO. 2,, GILL CHOWK, HIMMATPURA, KALSIAN STREET, LUDHIANA	2000
<b>1257</b>	<b>VINOD ENTERPRISES</b>	
	ST. NO. 4, GURU AMAR DASS COLONY, GIASPURA, LUDHIANA	3000
<b>1258</b>	<b>VIRENDERA CYCLE INDUSTRIES</b>	
	STREET NO. 3,, GURU AMARDASS COLONY, NEAR DABA LOHARA ROAD. LUDHIANA	4000
<b>1259</b>	<b>VISHAL CYCLE PVT. LTD.</b>	
	544/2 GURU RAM DAS ROAD, DHANDARI KALAN, LUDHIANA	56000
<b>1260</b>	<b>VISHAL UDYOG PVT.LTD. -113</b>	
	E-113,PHASE-IV, FOCAL POINT, LUDHIANA, LUDHIANA	5500
<b>1261</b>	<b>VISHAL UDYOG PVT.LTD.-544</b>	
	544/2, GURU RAM DASS ROAD, DHANDARI KALAN, LUDHIANA	15000
<b>1262</b>	<b>VISHIVKARMA BIKES</b>	

	C-127 PHASE-8 FOCAL POINT,, LUDHIANA-141010. 9876704676. 8709499201	62000
<b>1263</b>	<b>VISHIVKARMA INDS.(P) LTD.(J.N)</b>	
	2497,JANTA NAGAR,GILL RD., 141116, 9814088318, LUDHIANA	24000
<b>1264</b>	<b>VISHIVKARMA WHEELS</b>	
	E-671-A, PHASE-8, FOCAL POINT, LUDHIANA, LUDHIANA	6000
<b>1265</b>	<b>VISHNU INDUSTRIES</b>	
	F-4, PHASE-7, FOCAL POINT, LUDHIANA.	15000
<b>1266</b>	<b>VISHNU WIRES</b>	
	E-580, PHASE-7,, FOCAL POINT, LUDHIANA	4000
<b>1267</b>	<b>VISION MULTIMETALS P LTD</b>	
	OPP. PLOT NO. C-202-203, PHASE-7 FOCAL POINT, LUDHIANA	6000
<b>1268</b>	<b>Vivaan International</b>	
	E-348A, PHASE-6, FOCAL POINT, LUDHIANA	1000
<b>1269</b>	<b>V.K. AND SONS</b>	
	83/7A/1-A, ST. NO.- 8/2A, BABA MUKAND SINGH NAGAR, DABA ROAD, LUDHIANA	5000
<b>1270</b>	<b>V.KAY PROCESSORS</b>	
	OLD ADD.:- E-436, NEW ADD.:- K-206, PHASE-8, FOCAL POINT, LUDHIANA	4000
<b>1271</b>	<b>V.K. ELECTROPLATING</b>	
	OLD:-27 FUTTA ROAD, NEAR DURGA COLONY, DHANDARI KHURD, NEW:- GUPTA COLONY, ST. NO. 2, PHASE-VII, SUA ROAD, LUDHIANA.	8000
<b>1272</b>	<b>V.K.WIRES &amp; METAL INDUSTRIES</b>	
	B-36,INDUSTRIEL ESTATE, LUDHIANA, 4619800, LUDHIANA	6000
<b>1273</b>	<b>VOLTAN INDUSTRIES</b>	
	D-9 TEXTILE COLONY, LUDHIANA	11000
<b>1274</b>	<b>V.P. ENTERPRISES</b>	
	PLOT NO. 23, VILLAGE GOBINDGARH, NEAR:- PHASE-VII, FOCAL POINT, LUDHIANA.-141003	6000
<b>1275</b>	<b>V.S. AUTO INDUSTRIES</b>	
	9-11-R- INDUSTRIAL AREA- B JANTA NAGAR P.O., JANTA NAGAR P.O., LUDHIANA	30000
<b>1276</b>	<b>WADHAWAN INDUSTRIES</b>	
	724/4 MURADPURA MILLER GANJ, LUDHIANA	2000
<b>1277</b>	<b>WALIA INDUSTRIES</b>	
	B-XXIX, 536/21, SUA ROAD, DHANDARI KALAN, LUDHIANA	1500
<b>1278</b>	<b>WALSACH INDUSTRIES PVT. LTD.</b>	
	OLD ADD.:- PLOT NO. 722, SHERPUR KALAN, NEW ADD.:- F-15, FOCAL POINT. PHASE-7. LUDHIANA	6000
<b>1279</b>	<b>WARRIOR METAL WORKS</b>	
	E-233.PH-4A,FOCAL POINT, LUDHIANA, LUDHIANA	5000
<b>1280</b>	<b>WASAN ENGINEERING CORPN.</b>	

	C-97, PHASE-V, FOCAL POINT,, LUDHIANA-141010	35000
<b>1281</b>	<b>WELKIN INTERNATIONAL</b>	
	JASPAL BANAR ROAD, IND. AREA-C, LUDHIANA	4000
<b>1282</b>	<b>WHITE BRIGHT INDUSTRIES</b>	
	232/ NIRANKARI STREET NO. 2, G.T. ROAD, MILLERGANJ, LUDHIANA	1500
<b>1283</b>	<b>WHITE HAWK PLATING</b>	
	OLD ADD. :- 56-R INDL,AREA-B, NEW ADD. :- KANGANWAL CHOWK, JASPAL BANGAR ROAD,, INDUSTRIAL AREA-C,, LUDHIANA	3000
<b>1284</b>	<b>WILLIUM INDUSTRIES (REGD)</b>	
	2708/01 STREET NO 3, CHET SINGH, NAGAR RADHA SWAMI ROAD, GILL ROAD. LUDHIANA	2000
<b>1285</b>	<b>WILL POWER CYCLE INDIA</b>	
	536/15 INDUSTRIAL AREA C DHANDARI KALAN, LUDHIANA	27500
<b>1286</b>	<b>WOODNEST FURNISHERS</b>	
	BEHIND FOCAL POINT, PHAGWARA ROAD, HOSHIARPUR, 146001	4000
<b>1287</b>	<b>YASH INDUSTRIES</b>	
	E-436, PHASE-6, FOCAL POINT, LUDHIANA	3000
<b>1288</b>	<b>YERIK HYDRAULICS PVT. LTD.</b>	
	VILLAGE.:- RAJGARH, RAJGARH ROAD, DORAHA, DORAHA, LUDHIANA141421	25000
<b>1289</b>	<b>YERIK INTERNATIONAL PVT. LTD.</b>	
	VILL:- RAJ GARH, G.T. ROAD,, DORAHA, LUDHIANA-141421	20000
<b>1290</b>	<b>YOGI ENTERPRISES</b>	
	Old Add.:- 1994 ABDULLAPUR BASTI, New Add.:- B-29, 536/43K/1D/A, JASPAL BANGAR, INDL. AREA-C, NEAR SHREE MAHAVEER KANDA LUDHIANA	15000
<b>1291</b>	<b>ZENITH CYCLES</b>	
	E-5, PHASE-5, FOCAL POINT, LUDHIANA.141010	7000

## Jalandhar Zone

The list of industries with their individual discharge agreement quantities in litres per month as Annexure-B.

Sr. No.	Name and Address of Industry	Individual discharge agreement of unit with CETP operator in liters per month.
<b>1</b>	<b>3.S. CORPORATION</b>	
	GAZIPUR RAJA GARDEN, JALANDHAR, JALANDHAR	2000
<b>2</b>	<b>AAR ESS ENTERPRISES</b>	
	198,, GLOBE COLONY, INDUSTRIAL AREA, JALANDHAR	3000
<b>3</b>	<b>ABROL ENGG. CO. (P) LTD.-II</b>	
	VILL.:- NANGAL NARAINGARH, KAPURTHALA NAKODAR ROAD, KAPURTHALA	5000
<b>4</b>	<b>ABROL ENGG. CO. PVT. LTD.</b>	
	P.O. BOX NO. 2, ABROL HOUSE, INDUSTRIAL AREA, KAPURTHALA	1000
<b>5</b>	<b>ACME FORGING</b>	
	A 14 FOCAL POINT, JALANDHAR	55000
<b>6</b>	<b>Acme Forgings Unit-2</b>	
	Sham Nagar, Opposite DRP METAL, JALANDHAR	30000
<b>7</b>	<b>ACTIVE TOOLS PVT. LTD.</b>	
	5-9, NEW UDYOG NAGAR, FAZILPUR, RANDHAWA MASANDAN ROAD, JALANDHAR	10000
<b>8</b>	<b>ADVANCE TOOLS &amp; FORGINGS</b>	
	VPO :- RAIPUR RASOOLPUR,, PATHANKOT ROAD, JALANDHAR	25000
<b>9</b>	<b>AGGARWAL INDUSTRIES</b>	
	M-18, INDUSTRIAL AREA, JALANDHAR	3500
<b>10</b>	<b>AJAY INDUSTRIES</b>	
	BEHIND INDUSTRIAL ESTATE, PATHANKOT BYE PASS CHOWNK, JALANDHAR	39000
<b>11</b>	<b>AJIT MANUFACTURING CO.</b>	
	OLD ADD. :-E-68, INDL. AREA, NEW ADD. :- PLOT NO. 59, NEW INDUSTRIAL AREA, CANAL ROAD, BEHIND BABA RULIA SHAH, JALANDHAR	2500
<b>12</b>	<b>A.K. METALS</b>	
	37-A, SAINI COLONY, NEW FOCAL POINT, JLANDHAR	2000
<b>13</b>	<b>ALFA VALVES</b>	
	S 194 A INDUSTRIAL AREA, JALANDHAR	3000
<b>14</b>	<b>AMAR METAL INDUSTRIES</b>	
	NEW COLONY TANDA ROAD, JALANDHAR	2500
<b>15</b>	<b>ANANT TOOLS PVT. LTD. A-1 F.P., JLD1</b>	
	A-1, FOCAL POINT, JALANDHAR-144004, JALANDHAR CITY	3000
<b>16</b>	<b>ANANT TOOLS(UNIT -11) F.P.</b>	
	B-5 FOCAL POINT, JALANDHAR	1000
<b>17</b>	<b>ANIL PLATING</b>	
	DADA COLONY, JALANDHAR	2000
<b>18</b>	<b>APEX ELECTRICALS</b>	
	E-18, INDUSTRIAL AREA, JALANDHAR, JALANDHAR	8000
<b>19</b>	<b>AQUA SANITATION</b>	
	193, DADA COLONY, OPPOSITE INDIAN OIL PUMP, INDUSTRIAL AREA,, JALANDHAR	2000

<b>20</b>	<b>A.R. ELECTROPLATING</b>	
	38 DILBAGH NAGAR EXTN, SHIV PURI ROAD BASTI DANISH MANDIR, JALANDHAR	10000
<b>21</b>	<b>ARNEJA METAL WORKS</b>	
	E -16 INDUSTRIAL AREA, +, JALANDHAR	3000
<b>22</b>	<b>A.R. TRADERS</b>	
	241/2 HARGOBIND NAGAR BYE PASS, JALANDHAR	8000
<b>23</b>	<b>ASHISH INDUSTRIES</b>	
	BASTI SHEIKH, JALANDHAR	2000
<b>24</b>	<b>ASIA EXPORTERS</b>	
	RANDHAWA MASANHA ROAD, GAHIPUR, JLD-144004, JALANDHAR	5000
<b>25</b>	<b>ASIA INDUSTRIES</b>	
	STREET NO. 9, UDYOG NAGAR, RANDHAWA MASANDA, JALANDHAR CITY	2000
<b>26</b>	<b>A.S INDUSTRIES</b>	
	GOKUL NAGAR, NEAR KALI MATA MANDIR, JALANDHAR	2000
<b>27</b>	<b>ATUL STEEL INDUSTRIES</b>	
	F 21 FOCAL POINT EXTN, JALANDHAR	2000
<b>28</b>	<b>Automech Tools</b>	
	Sangal Sohal Road, Behind Leather Complex, Jalandhar	5000
<b>29</b>	<b>AVLIN SOLUTIONS</b>	
	ADJOINING METRO KANDA, NEAR FCI GODOWN,, DHOGRI ROAD, JALANDHAR-144012	2000
<b>30</b>	<b>AXEL INDUSTRIES</b>	
	31, DADA COLONY, INDUSTRIAL AREA, JALANDHAR	2000
<b>31</b>	<b>BABA INDUSTRIES INDL COMPLEX</b>	
	WARYAVA INDL COMPLEX, SANGAT SOHAL, JALANDHAR	2000
<b>32</b>	<b>BABA INDUSTRY</b>	
	GADAIPUR, GALI NO. 4,, NEAR PLYWOOD FACTORY, JALANDHAR	2000
<b>33</b>	<b>BALA JI INDUSTRIES</b>	
	PLOTNO 58 RAJA GARDEN V.P.O, GODAIPUR, JALANDHAR	3500
<b>34</b>	<b>BAWEJA ENGINEERING WORKS</b>	
	BASTI SHEIKH, JALANDHAR	5000
<b>35</b>	<b>BAWEJA INDUSTRIES</b>	
	OPP. JALANDHAR KING COLONY, KAPURTHALA ROAD, JALANDHAR, JALANDHAR	5000
<b>36</b>	<b>BEE ESS AQUA SYSTEM</b>	
	GOKAL NAGAR SODAL ROAD, JALANDHAR	5000
<b>37</b>	<b>BEE GEE ENTERPRISES</b>	
	G.T. ROAD, BYE-PASS, JALANDHAR	2000
<b>38</b>	<b>BEST ONE TOOLS PVT. LTD.</b>	
	NEW LEATHER COMPLEX,, VILL.:- SANGAL SHAL, WARYAM COMPLEX, JALANDHAR. JALANDHAR	20000
<b>39</b>	<b>Bhagwati Home Appliances</b>	
	Auzla Road, Near Choice Bread Factory, Kapurthala	3000
<b>40</b>	<b>BHARAT METAL WORKS</b>	
	HOSHIARPUR ROAD, JALANDHAR	3000
<b>41</b>	<b>BHARDWAJ \$ SONS</b>	
	SODAL ROAD, OPP. RAILWAY LINE, JALANDHAR	4000
<b>42</b>	<b>B.R. INDUSTRIES, JLD1</b>	
	GALI NO. 4, NEAR RAJA GARDEN, GADAIPUR, LUDHIANA	2000

<b>43</b>	<b>BROADWAY OVERSEAS LTD</b>	
	G-1 SURANUSSI, A-12 FOCAL POINT, JALANDHAR	126000
<b>44</b>	<b>B.T.C. DOMESTIC APPLIANCES P. LTD.</b>	
	D-171, FOCAL POINT EXTENTION, JALANDHAR-144004	1000
<b>45</b>	<b>BUBBLE OVERSEAS</b>	
	D 122/139 FOCAL POINT, 208 J.P. NAGAR NEAR ADARSH NAGAR GURDAWRA. JALANDHAR	7000
<b>46</b>	<b>BULKHOUSE EXIM LIMITED</b>	
	03, JANDU SINGH INDUSTRIAL COMPLEX III, VILLAGE DHOGRI,, JALANDHAR	2000
<b>47</b>	<b>CHADHA INDUSTRIES (J1)</b>	
	RAJA GARDEN GADAIPUR,, OPP JOSAN CEMENT STORE, JALANDHAR, JALANDHAR	3000
<b>48</b>	<b>CHAWLA SPORTS</b>	
	NEW COLONY, AMAN NAGAR, JALANDHAR, JALANDHAR	2000
<b>49</b>	<b>CHHINMASTIKA TRADELINES</b>	
	24, GLOBE COLONY, SODAL ROAD, JALANDHAR	2000
<b>50</b>	<b>CHOWDHERY COMAPNY</b>	
	1049 KUMAR STREET INDUSTRIAL AREA, JALANDHAR	4000
<b>51</b>	<b>CRYSTAL INDUSTRIES</b>	
	NEW UDYOG NAGAR, RANDHAWA MASANDA ROAD, JALANDHAR	3000
<b>52</b>	<b>DATTA INDUSTRIES</b>	
	4 DADA COLONY, GALI NO. 2, INDUSTRIAL AREA, JALANDHAR	2000
<b>53</b>	<b>DECENT SPORTS INDUSTRIES</b>	
	MASTER GURBANTA SINGH NAGAR, NEAR NEEL KAMAL TYRES, BASTI MITHU. JALANDHAR	2000
<b>54</b>	<b>DEE ESS INDUSTRIES</b>	
	C-20 AND 21, FOCAL POINT, JALANDHAR	1000
<b>55</b>	<b>DEEPAK INDUSTRIES (J1)</b>	
	36A SAINI COLONY AMRITSER BYE PASS, ROAD, JALANDHAR	2000
<b>56</b>	<b>DELITE CASTING INDUSTRIES</b>	
	OLD ADD.:- ADJOINING FOCAL POINT EXTENTION, NEW ADD.:- UDYOG NAGAR, RANDHAWA MASANDA, CIRCLE ROAD, VILLAGE GADATPUR. JALANDHAR	3000
<b>57</b>	<b>DELITE INDUSTRIES</b>	
	RAJA GARDEN, B/s:- Chinar Forging,, GADAIPUR, JALANDHAR-144004.	3000
<b>58</b>	<b>DHAWAN METALS PVT LTD</b>	
	E-84 FOCAL POINT EXTN, JALANDHAR	4000
<b>59</b>	<b>D.K ELECTROPLATING</b>	
	DADA COLONY, INDUSTRIAL AREA, NEAR SHOP GIRDHARA SINGH	2000
<b>60</b>	<b>D.M. DOLLY COMPANY</b>	
	9/206 INDUSTRIAL AREA, JALANDHAR	7000
<b>61</b>	<b>DOOR CARE INDUSTRIES</b>	
	68-69, SUNDER VIHAR, WARYANA INDUSTRIAL COMPLEX, NEAR I FATHER COMPLEX. JALANDHAR	2000
<b>62</b>	<b>D.R.P. ENGINEERING WORKS</b>	
	SHAM NAGAR,, B/SIDE TRANSPORT NAGAR, JALANDHAR	3500
<b>63</b>	<b>D.S. INDUSTRIES</b>	
	SODAL ROAD,, INDL AREA, JALANDHAR	1800
<b>64</b>	<b>D.S. METAL FINISHING</b>	
	TOBRI MOHALLA SHAH SIKENER ROAD, JALANDHAR	8000
<b>65</b>	<b>EMM CEE CEE SPORTS AGENCIES PVT LTD</b>	

	PLOT NO390 LEATHER COMPLEX JALANDHAR, SODAL ROAD, PIN NO. 144004. JALANDHAR	25000
<b>66</b>	<b>Ess Ess Kay Engg Co (P) Ltd</b>	
	Factory Area ,Kapurthala	8000
<b>67</b>	<b>ESS PEE ENTERPRISES UNIT -2</b>	
	A-14/1 FOCAL POINT, JALANDHAR	4000
<b>68</b>	<b>ESS PEE INDUSTRIAL CORPORATION</b>	
	C-55 SPORTS & SURGICAL COMPLEX, KAPURTHLA ROAD, Jalndhar	45000
<b>69</b>	<b>EURO FORGE</b>	
	WARYANA COMPLEX INDUSTRIAL JALANDHAR, JALANDHAR	25000
<b>70</b>	<b>FINE PRODUCTS (INDIA)</b>	
	PLOT NO. 104-105, WARYANA INDUSTRIAL COMPLEX, KAPURTHALA ROAD. JALANDHAR	1000
<b>71</b>	<b>FITWELL SPORTS INDUSTRIES</b>	
	NEAR DUSHEHRA GROUND, BASTI SHEIKH, JALANDHAR	2000
<b>72</b>	<b>FRIENDS NICKLE POLISH</b>	
	DADA COLONY, INDUSTRIAL AREA, P[LOT NO. 6, GALI NO. 1, JALANDHAR	1000
<b>73</b>	<b>GAGAN ELECTROPLATING</b>	
	CHOTA SAIPUR SAINI COLONY, INDL. AREA, JALANDHAR	3000
<b>74</b>	<b>GAGAN INDUSTRIES</b>	
	OLD ADD .U.V. RUBBER INDUSTRIES OPP R.K. DHABER, NEW ADDRESS VILLAGE NAHAL. P.O. BASTI GUJAN. JALANDHAR	16000
<b>75</b>	<b>GAGAN UDYOG PVT LTD</b>	
	E9/10 INDUSTRIAL AREA, JALANDHAR	14000
<b>76</b>	<b>GARG CHEMICAL INDUSTRIES PVT. LTD.</b>	
	PLOT NO. 26-A, JANDU SINGHA, INDUSTRIAL COMPLEX-2, KAGNIWAL ROAD. VILLAGE JANDU SINGHA. JALANDHAR CITY	1500
<b>77</b>	<b>GAUTAM STEEL INDUSTRIES</b>	
	SODAL ROAD INDUSTRIAL AREA, BACKSIDE SODAL MANDIR, JALANDHAR	4000
<b>78</b>	<b>GDPA FASTNERS UNIT II</b>	
	DHOGRI ROAD, NEAR RAILWAY GODWAY, JALANDHAR	18000
<b>79</b>	<b>GECO ELECTRICAL CORP.</b>	
	191 DADA COLONY, INDL AREA, CONVERTED GECO ELECTRICAL, JALANDHAR	3200
<b>80</b>	<b>GEETA ELECTROPLATING WORKS</b>	
	BULANDPUR NEAR PULI, JALANDHAR	1000
<b>81</b>	<b>GNA GEARS LIMITED</b>	
	VILLAGE:- MEHTIANA, DISTT.:- HOSHIARPUR	4000
<b>82</b>	<b>G.N.R. MANUFACTURING CO.</b>	
	STREET NO. 5,, UDYOG NAGAR, GADAIPUR, JALANDHAR	2000
<b>83</b>	<b>GORIA INDUSTRIES</b>	
	GODHIPUR, NEAR BULANDPUR ROAD, BACKSIDE AMAR COACH, JALANDHAR CITY	3000
<b>84</b>	<b>GRD TOOLS</b>	
	MBD ROAD, INDUSTRIAL POINT, GADAIPUR, JALANDHAR, JALANDHAR	2000
<b>85</b>	<b>G.R. INDUSTRIES</b>	
	S 21 INDUSTRIAL AREA, JALANDHAR	4000
<b>86</b>	<b>GRIPWELL FORGING &amp; TOOLS</b>	
	E 35 INDUSTRIAL AREA, JALANDHAR	3000
<b>87</b>	<b>GRIPWELL TOOL INDUSTRIES</b>	

	C 104 FOCAL POINT EXTN, JALANDHAR, ADTNL.PLACE-RANDHAWA MASANDA,VILL-GADAIP, RANDHAWA MASANDA, VILL.:- GADAIPUR, JALANDHAR	40000
<b>88</b>	<b>GROVER AQUA CONTROLS</b>	
	S-151 INDUSTRIAL AREA, JALANDHAR	2000
<b>89</b>	<b>GURCHARAN DASS JAGYASHU UDYOG</b>	
	JAGYASHU ESTATE PREET NAGAR, JALANDHAR	12000
<b>90</b>	<b>GURCHARAN METAL WORK PVT LTD</b>	
	B-46, INDUSTRIAL ESTATE, JALANDHAR-144 012, 9464971304, JALANDHAR	4000
<b>91</b>	<b>GURCHARAN METAL WORKS (REGD)</b>	
	A-37 INDUSTRIAL ESTATE, JALANDHAR-144 012, JALANDHAR	6000
<b>92</b>	<b>GURCHARN EXPORTS INDIA</b>	
	B38/A INL ESTATE, JALANDHAR	5000
<b>93</b>	<b>GURU NANAK INDUSTRIES</b>	
	715 BASTI BAWA KHEL RAJA GARDEN, KAPURTHLA ROAD, JALANDHAR	1000
<b>94</b>	<b>HAMCO ISPAT LTD</b>	
	RAOWALI INDUSTRIAL ZONE, PATHANKOT ROAD, JALANDHAR	26000
<b>95</b>	<b>HAPPY STEEL INDUSTRY</b>	
	C-36,, FOCAL POINT EXTENTION, JALANDHAR	2000
<b>96</b>	<b>Hb Global</b>	
	Dhogri Industrial Park, Pathankot Road, Jalandhar-144025	4000
<b>97</b>	<b>HB INDUSTRIES</b>	
	OPP. TRANSPORT NAGAR, BULANDPUR ROAD, BYE-PASS, JALANDHAR, JALANDHAR	2000
<b>98</b>	<b>HIND ENGINEERING WORKS REGD.</b>	
	POST BOX. NO. 421, PIN NO-144004, HIND ROAD, INDUSTRIAL AREA, JALANDHAR	2000
<b>99</b>	<b>HIND INTERNATIONAL</b>	
	C-87/1, FOCAL POINT (EXTN.), JALANDHAR	2000
<b>100</b>	<b>HIND PUMP</b>	
	C-87, FOCAL POINT, JALANDHAR, JALANDHAR	3000
<b>101</b>	<b>H.R. INDUSTRIES</b>	
	C-107-108, FOCAL POINT EXTENSION, JALANDHAR-144004, JALANDHAR	50000
<b>102</b>	<b>H.R. INDUSTRIES (A-22)</b>	
	A-22, FOCAL POINT EXTENSION, JALANDHAR	90000
<b>103</b>	<b>H.R. INTERNATIONAL</b>	
	MODEL HOUSE ROAD, BASTI SHEIKH, JALANDHAR-144002, JALANDHAR	50000
<b>104</b>	<b>H.S. KUMAR ELECTROPLATING</b>	
	13 M.R. BUILDING BACKSIDE KALI MATA MANDIR SODAL, ROAD INDUSTRIAL AREA JALANDHR	3000
<b>105</b>	<b>H.S. PAUL ELECTROPLATING</b>	
	PLOT NO 4A WARIYANA COMPLEX, BLOCK 1, JALANDHAR	6000
<b>106</b>	<b>IBIBO METAL MASTER PVT. LTD.</b>	
	# 1-12, DADA COLONY, INDUSTRIEAL AREA, JALANDHAR	15000
<b>107</b>	<b>I.J. TOOLS &amp; CASTING PVT. LTD.</b>	
	64-65,AMAN NAGAR,G.T ROAD,BY GARDEN NEAR BYE PASS, JALANDHAR-144 004. JALANDHAR	5200
<b>108</b>	<b>INDER INDUSTRIES</b>	
	A-5, SPORTS AND SURGIAL COMPLEX, JALANDHAR	3000
<b>109</b>	<b>I.S.C.P.</b>	
	DADA COLONY, PLOT NO. 8, INDUSTRIAL AREA, JALANDHAR	2000

<b>110</b>	<b>ISHWAR INDUSTRIES</b>	
	M-31-32, IND. AREA,, NEAR BSNL OFFICE, JALANDHAR, JALANDHAR	2000
<b>111</b>	<b>JAI MAA INDUSTRIES</b>	
	BASTI DANISH MANDAN, RAJA GARDEN, JALANDHAR	3000
<b>112</b>	<b>JAINCO VALVES (P) LTD.</b>	
	D-181, FOCAL POINT, JALANDHAR	4000
<b>113</b>	<b>JAINENDRA ENGG WORKS</b>	
	E-5L INDL AREA JALANDHAR, JALANDHAR	4000
<b>114</b>	<b>JAIN SONS SALES CORPORATION</b>	
	GODAIPUR NEAR PAULTARY FARM, JALANDHAR	4000
<b>115</b>	<b>JALOTA TOOLS MFG. COMPANY</b>	
	102/1, WARYANA INDUSTRIAL COMPLEX, JALANDHAR	2000
<b>116</b>	<b>JASSAL METAL INDUSTRIES</b>	
	248 DADA COLONY, JALANDHAR	4000
<b>117</b>	<b>JEET AQUA CONTROLS</b>	
	C-23, FOCAL POINT, JALANDHAR	15000
<b>118</b>	<b>JET KING SANITATIONS</b>	
	NEW INDUSTRIAL COLONY AMAN NAGAR, JALANDHAR	3000
<b>119</b>	<b>J.H. ELECTROPLATING</b>	
	16/3 INDUSTRIAL ESTATE EXTN., B/SIDE HOTEL RANVIR CLASSIC, JALANDHAR	5500
<b>120</b>	<b>JINDAL VALVES PVT. LTD.</b>	
	S-229-30, INDUSTRIAL AREA., JALANDHAR CITY-, JALANDHAR CITY	2000
<b>121</b>	<b>J.L. ENTERPRISES</b>	
	OLD ADD.: -SODAL NAGAR SODAL ROAD, NEW ADD.: - NEW UDYOG NAGAR, FAZIALPUR, RANDHAWA MASANDAN ROAD, JALANDHAR	8000
<b>122</b>	<b>JMD FAUNA</b>	
	5 DSWARN NAGAR HOSHIARPUR ROAD, JALANDHAR CITY	3000
<b>123</b>	<b>J.R. ELECTROPLATING</b>	
	34 BASTI NAN, JALANDHAR	5000
<b>124</b>	<b>JUNEJA FORGINGS</b>	
	VILLAGE WARIYANA KAPURTHLA ROAD, JALANDHAR	100000
<b>125</b>	<b>KAKKAR STEELS</b>	
	ADJOINING OF KRB FACTORY, VILLAGE:- BULANDPUR, JLD-144003, JALANDHAR	2500
<b>126</b>	<b>KALSI PUMPS PRIVATE LIMITED</b>	
	B-6, SPORTS& SURGICAL GOODS COMPLEX, KAPURTHLA ROAD, JALANDHAR	3000
<b>127</b>	<b>KAPIL ELECTROPLATING</b>	
	C 355 SUBASH NAGAR INDUSTRIAL, AREA, JALANDHAR	7500
<b>128</b>	<b>KAPOOR INDUSTRIES</b>	
	OLD HOSHIARPUR ROAD, BACKSIDE P.S. Gardew, Jalandhar	4000
<b>129</b>	<b>KAPSONS INDUSTRIES PVT. LTD.</b>	
	G.T. ROAD, SURANUSSI (UNIT NO.1), JALANDHAR-144027	2000
<b>130</b>	<b>KARAN SPORTS</b>	
	WX 41 BASTI NAU JALANDHAR, JALANDHAR	2000
<b>131</b>	<b>KARTAR VALVES AND FAUCETS</b>	
	VILLAGE WARIYANA, KAPURTHALA ROAD, NEAR JUNEJA COMPLEX, JALANDHAR	20000
<b>132</b>	<b>KASTEK INDIA</b>	
	D 118 FOCAL POINT EXTN, JALANDHAR	2500

<b>133</b>	<b>Katyal and Company</b>	
	C-8, Focal Point, Jalandhar	3000
<b>134</b>	<b>KAYSON INTERNATIONAL</b>	
	C- 42 FOCAL POINT EXTN, JALANDHAR	8000
<b>135</b>	<b>KENT MALLEABLES P LTD</b>	
	B-8 FOCAL POINT EXT, JALANDHAR-4 (PB)	3000
<b>136</b>	<b>K.M.V. EXPORTS</b>	
	RANDHAWA MASAINDEN ROAD, GODIAPUR, JALANDHAR, JALANDHAR	8000
<b>137</b>	<b>KROME DISPENSE PRIVATE LIMITED</b>	
	OLD ADD.:-D-74, FOCAL POINT, EXTENTION, NEW ADD. VILLAGE DHOGRI, RAIPUR, RASULPUR, PATHANKOT ROAD, JALANDHAR	10000
<b>138</b>	<b>KUSHAL RUBBER INDUSTRIES</b>	
	BASTI BAWAKHEL, KAPURTHALA ROAD, JALANDHAR	2000
<b>139</b>	<b>KWALITY CASTING PRODUCTS</b>	
	RAJA GARDEN, NEAR:- WATER TANK, GADAIPUR, JALANDHAR-144004	2000
<b>140</b>	<b>LAKSHMI METAL WORKS</b>	
	C-24-A,, FOCAL POINT, JALANDHAR, JALANDHAR	1500
<b>141</b>	<b>L.C. ELECTROPLATING</b>	
	859 UTTAM NAGAR MODEL HOUSE ROAD, BASTI SHEIKH, JALANDHAR	5000
<b>142</b>	<b>L.R. ELECTROPLATING</b>	
	33 UTTAM NAGAR MODEL HOUSE, ROAD BASTI SHEIKH, JALANDHAR	4000
<b>143</b>	<b>MAA AMBICA INDUSTRIES ASHOK VIHAR</b>	
	ASHOK VIHAR, AMRITSAR BYE PASS, NEAR VILLAGE JINDA, BACKSIDE MILK PLANT, JALANDHAR CITY	1000
<b>144</b>	<b>MALHOTRA INDUSTRIES</b>	
	73, INDUSTRIAL ESTATE EXTENTION, JALANDHAR	2000
<b>145</b>	<b>MECH CHOICE TOOLS</b>	
	V.P.O-DUGRI, JALANDHAR, 144025	25000
<b>146</b>	<b>MEERA INTERNATIONAL</b>	
	14, AMAN NAGAR, OPP. LAL PAKODEWALA, JALANDHAR	3000
<b>147</b>	<b>MEER EXPORTS</b>	
	PLOT NO. 44-45, BACKSIDE INDUSTRIAL ESTATE, JALANDHAR	3000
<b>148</b>	<b>METAL JUNCTION</b>	
	OLD ADD :-E-35, FOCAL POINT EXTN, NEW ADD.:- D-172, FOCAL POINT. OPP. UTTAM HINDU NEWSPAPER. JALANDHAR	10000
<b>149</b>	<b>MEX SWITCHGEARS PVT LTD</b>	
	MEX ESTATE 9TH.K.M ,PATHANKOT, ROAD, JALANDHAR	5000
<b>150</b>	<b>MIGMA INDUSTRIES</b>	
	58 GADAIPUR,, BACKSIDE, FOCAL POINT, JALANDHAR	2500
<b>151</b>	<b>Modern Home Appliances Pvt. Ltd.</b>	
	Opposite Choice Bread Factory, Auzla Road, Kapurthala	2500
<b>152</b>	<b>NATIONAL FITNESS INDIA</b>	
	72,MAHINDRA COLONY,BASTI DANISH MANDAN, JALANDHAR	2000
<b>153</b>	<b>NATIONAL SWITCHGEARS</b>	
	133, MODEL HOUSE, JALANDHAR, JALANDHAR	4000
<b>154</b>	<b>NATIONAL SWITCHGEARS II</b>	
	MODEL HOUSE, JALANDHAR, JALANDHAR	4000
<b>155</b>	<b>NATRAJ STEEL (INDIA)</b>	
	INSIDE KALI MATA MANDIR SAIPUR ROAD, JALANDHAR	4000

<b>156</b>	<b>NAYYAR ENGG WORKS M4 IND AREA</b>	
	M-A INDUSTRIAL AREA, JALANDHAR	12000
<b>157</b>	<b>N.B. ENGG. WORKS</b>	
	A-36, INDUSTRIAL ESTATE, JALANDHAR	2000
<b>158</b>	<b>NEERA POLYMERS</b>	
	SHAH SIKANDER ROAD, OPP.:- KHALSA ENGG. WORKS, INDL. AREA, JALANDHAR.	3000
<b>159</b>	<b>NETA ENGINEERING WORKS (PVT.) LTD.</b>	
	G.T. ROAD, PATHANKOT BYE-PASS, JALANDHAR	2500
<b>160</b>	<b>NEW LIFE INDUSTRIES</b>	
	MODEL HOUSE ROAD BASTI, SHEIKH, JALANDHAR	4500
<b>161</b>	<b>NMC VALVES</b>	
	C 1 FOCAL POINT, JALANDHAR	6000
<b>162</b>	<b>NORTHPOLE INDUSTRIES</b>	
	HOSHIARPIR ROAD BYE PASS JALANDHAR CITY, JALANDHAR	5000
<b>163</b>	<b>NUTAN MALLEABLES</b>	
	C-6, INDUSTRIAL FOCAL POINT, JALANDHAR, JALANDHAR	2000
<b>164</b>	<b>N.V.R. FORGING</b>	
	10 WARAYANA INDUSTRIAL COMPLEX, LEATHER COMPLEX ROAD, JALANDHAR	8000
<b>165</b>	<b>OAY KAY FORGING PVT LTD</b>	
	B 26 FOCAL POINT, 9914133696, JALANDHAR	7500
<b>166</b>	<b>OLEEGA INDUSTRIES PVT. LTD.</b>	
	13-A, GALI NO. 3, DADA COLONY, JALANDHAR	2000
<b>167</b>	<b>Padmawati Mfg. Co.</b>	
	68, Sangal Sohal, Near Waryana Complex, Jalandhar	4000
<b>168</b>	<b>PARAG METALS FORMERLY (PARAG ENTERPRISES)</b>	
	INDUSTRIAL AREA, 60, DADA COLONY,, JALANDHAR, Jalandhar, Punjab. 144004. JALANDHAR. JALANDHAR	2000
<b>169</b>	<b>PARDEEP TRADING AND MFG. COMPANY</b>	
	15 SAINI COLONY,CHOTA SAIPUR, INDUSTRIAL AREA, JALANDHAR-4, JALANDHAR CITY	2000
<b>170</b>	<b>PEE GEE INDUSTRY</b>	
	PLOT NO 48 AMAR GARDEN, JALANDHAR	5200
<b>171</b>	<b>PENSLA STEELS PVT. LTD.</b>	
	E 7 INDUSTRIAL AREA, JALANDHAR	3000
<b>172</b>	<b>P.J.R TRADING COMPANY</b>	
	E-59,FOCAL POINT EXTN., JALANDHAR	2000
<b>173</b>	<b>P.K. ELECTROPLATING</b>	
	C 365 SUBASH NAGAR INDUSTRIAL, AREA, JALANDHAR	7500
<b>174</b>	<b>P.K. INDUSTRIES</b>	
	OLD ADD. :-S 174 INDUSTRIAL AREA, NEW ADD. :- O-8, INDUSTRIAL AREA. JALANDHAR	3000
<b>175</b>	<b>POOJA ELECTROPLATING</b>	
	3728 TAGOR NAGAR BASTI SHIEKH, JALANDHAR	2000
<b>176</b>	<b>PREM EXTRUSIONS PVT. LTD.</b>	
	A, SHAHEED BABU LABH SINGH NAGAR, NEAR CANAL, JALANDHAR	5000
<b>177</b>	<b>PRINCE INDUSTRIES</b>	
	DUGRI POST OFFICE NURPUR, JALANDHAR	3000
<b>178</b>	<b>PRITAM INDUSTRIES</b>	
	Link Road, Preet Vihar, Jalandhar	2000

<b>179</b>	<b>PUNJAB POLLUTION CONTROL BOARD ZONAL LAB. JALANDHAR</b>	
	JALANDHAR	2000
<b>180</b>	<b>RAJHANS INTERNATIONAL</b>	
	C-46, FOCAL POINT, JALANDHAR, JALANDHAR	2000
<b>181</b>	<b>RAJ METAL CO.</b>	
	100/A,NEW GOBIND NAGAR, NEAR GUJJA PEER, INDL AREA, JALANDHAR	2000
<b>182</b>	<b>RAMAN INDUSTRIES</b>	
	BRANCH 3708, TEJ MOHAN NAGAR, GALI NO.7, JALANDHAR	2000
<b>183</b>	<b>RAM ELECTROPLATING</b>	
	SAINI COLONY, JALANDHAR, JALANDHAR	2000
<b>184</b>	<b>RATNAGIRI METAL WORKS</b>	
	PIN NO. 144008 PLOT NO. 54, STREET NO. 4, NEAR FOCAL POINT, RAJA GARDEN. GADAIPUR. JALANDHAR	1000
<b>185</b>	<b>RATTAN ENGG WORKS</b>	
	MBD COMPLEX ROAD BACK SIDE, FOCAL POINT GODHIPUR, JALANDHAR	2000
<b>186</b>	<b>RATTAN MANUFACTURING COMPANY</b>	
	M.B.D. COMPLEX ROAD, GADAIPUR, JALANDHAR, JALANDHAR	2000
<b>187</b>	<b>R.K. INDUSTRIES</b>	
	NEAR GHAS MANDI CHOWNK BASTI SHEIKH, JALANDHAR	3500
<b>188</b>	<b>R.M. ELECTROPLATING WORK</b>	
	OPP WATER TANK BASTI DANISH MANDIR, RAJA GARDEN, JALANDHAR	3500
<b>189</b>	<b>R.M. METALS</b>	
	18, SODAL NAGAR, JALANDHAR	4000
<b>190</b>	<b>RMX INDUSTRIES PVT. LTD.</b>	
	72,73, RMX INDUSTRIES, INDUSTRIAL, ESTATE EXTENSION, BEHIND INDUSTRIAL, ESTATE, JALANDHAR, Jalandhar, Punjab,, 144004	30000
<b>191</b>	<b>R.N. C.P..PLATING</b>	
	CHOTTA SAIPUR ROAD NEAR SANGAN VEDIO HALL, JALANDHAR, JALANDHAR	2000
<b>192</b>	<b>R.N. WORKS</b>	
	GALI NO. 4,, NEAR RAJA GARDEN, GADAIPUR, JALANDHAR	3000
<b>193</b>	<b>R.S ENTERPRISES</b>	
	#32, GLOBE COLONY, SHASHI NAGAR, JALANDHAR	2000
<b>194</b>	<b>R.S. INDUSTRIES (G.PUR)</b>	
	V.P.O. GADAIPUR, JALANDHAR	2000
<b>195</b>	<b>R.S. PLATING WORKS</b>	
	39-A SODAL NAGAR, INDL AEA, JALANDHAR	6000
<b>196</b>	<b>SAB AUTO ENGINEERING PVT LTD</b>	
	VILLAGE MUBARKPUR SHEKHEJ, HOSHIARPUR ROAD, JALANDHAR	5000
<b>197</b>	<b>SAHARA MARKETING</b>	
	4, DADA COLONY, INDUSTRIAL AREA, JALANDHAR.	2000
<b>198</b>	<b>SAHARA METALS</b>	
	D-125 FOCAL POINT EXTN, JALANDHAR, 3	2000
<b>199</b>	<b>SAI INDUSTRIES</b>	
	F-24 FOCL POINT EXT, JALANDHAR	2000
<b>200</b>	<b>SANIT (INDIA)</b>	
	C-40, FOCAL POINT, JALANDHAR	4000
<b>201</b>	<b>SATYAM ENTERPRISES</b>	

	200 GLOBE COLONY, INDUSTRIAL AREA, JALANDHAR	2725
<b>202</b>	<b>S.DHEER AUTO INDUSTRIES</b>	
	C-75,SPORTS SURGICAL COMPLEX, KAPURTHALA ROAD, JALANDHAR	4000
<b>203</b>	<b>SEPL INTERNATIONAL</b>	
	76, JAGYASU ESTATE, PREET NAGAR, SODAL ROAD, JALANDHAR	10000
<b>204</b>	<b>S.G. TRADING CO.</b>	
	ADJ. FOCAL POINT EXTENSION, B/SIDE TRANSPORT NAGAR, JALANDHAR. JALANDHAR	2000
<b>205</b>	<b>SHIP SWITCH GEARS (INDIA)</b>	
	NO. 1, KARTAR FARM,, ADJOINING TO FOCAL POINT EXTN., GADAI PUR. JALANDHAR-144012. JALANDHAR	6000
<b>206</b>	<b>SHIVA TOOLS (INDIA)</b>	
	RAJA GARDEN NEAR WATER TANK, BASTI DANISH MANDAN, JALANDHAR	4000
<b>207</b>	<b>SHIV SHANKAR TRADERS</b>	
	NEAR SANGAM VIDEO HALL, SAINI COLONY, 161 DADA COLONY INDUSTRIAL TOWN JALANDHAR	2000
<b>208</b>	<b>SHREE AMBIKA CASTING</b>	
	BACKSIDE J.M.P. SODAL ROAD PREET NAGAR, JALANDHAR	2000
<b>209</b>	<b>SHREE BALAJI WIRES</b>	
	DHOGRI ROAD, V.P.O. :- ALLAWALPUR, JALANDHAR	30000
<b>210</b>	<b>SHREE KRISHAN LAL BHOLA &amp; SONS</b>	
	DHOGRI ROAD, P.O. NURPUR,, NEAR PATHANKOT CHOWK,, JALANDHAR-144012. JALANDHAR	4000
<b>211</b>	<b>SHUBAM INTERNATIONAL</b>	
	BACK SIDE FOCAL POINT NEAR, TRANSPORT NAGAR, JALANDHAR	4000
<b>212</b>	<b>SHUBHAM HARD CHROME PREV. SHIVAM HARD CHROME</b>	
	SHAH SIKAND ROAD, JALANDHAR	1000
<b>213</b>	<b>SINGH MANUFACTURING COMPANY</b>	
	C -9 INDUSTRIAL ESTATE, JALANDHAR	4000
<b>214</b>	<b>S.K. ELECTROPLATING</b>	
	RANDHAWA MASANDA, GALI NO. 9, JALANDHAR, JALANDHAR	2000
<b>215</b>	<b>S.K. TRADERS</b>	
	27 NEW GAUTAM NAGAR KOHINOOR, RUBBER STREET KPT ROAD, JALANDHAR	4000
<b>216</b>	<b>SMC SANITATIONS PVT LTD</b>	
	S 13 INDUSTRIAL AREA, JALANDHAR	3500
<b>217</b>	<b>S.N.C.P. PLATING</b>	
	SAINI COLONY, NEAR:- SANGAM VIDEO HALL, CHHOTA SAIPUR ROAD, JALANDHAR	2000
<b>218</b>	<b>SONEX CERAMICS</b>	
	INDUSTRIAL ESTATE, EXTN, JALANDHAR	2000
<b>219</b>	<b>SPEDEX CAST AND FORGE</b>	
	CHHOTA SAIPUR, SAINI COLONY, INDL. AREA, JALANDHAR-144004, JALANDHAR	2000
<b>220</b>	<b>S.R. ELECTROPLATING</b>	
	CHOTA SAIPUR B 058, JALANDHAR	3000
<b>221</b>	<b>S.R. MULTICAST &amp; FORGE</b>	
	37, SANGO SOHAL, WARIANA INDL. COMPLEX, JALANDHAR	3000
<b>222</b>	<b>STANDARD MALEABLES PVT LTD</b>	
	C-65 FOCAL POINT EXTN, JALANDHAR	3000
<b>223</b>	<b>STEEL WORLD</b>	
	C-14 FOCAL POINT, JALANDHAR	2000

<b>224</b>	<b>STERLING CAST &amp; FORGE</b>	
	PLOT NO. 7 SHIV PURI ROAD, JALANDHAR	15000
<b>225</b>	<b>SUPERTECH FORGINGS</b>	
	SAINI COLONY, NEAR GLOBE COLONY, INDUSTRIAL AREA,, JALANDHAR	3000
<b>226</b>	<b>SUPREME TOOLS</b>	
	PREET NAGAR, SODAL ROAD, JALANDHAR	2000
<b>227</b>	<b>SURINDERA TOOLS &amp; FORGING</b>	
	C-47, FOCAL POINT EXTENTION, JALANDHAR	5000
<b>228</b>	<b>SURJIT SPORTS &amp; GYMNAS TIC WORKS</b>	
	SUNDR VIHAR,WARIANA COMPLEX,KAPURTHLA ROAD, JALANDHAR	2000
<b>229</b>	<b>TALBRO INTERNATIONAL</b>	
	DHOGRI ROAD, P.O:- NURPUR, JALANDHAR-144004	20000
<b>230</b>	<b>TECHNICA METALS</b>	
	239/2 HARGOBIND NAGAR SANT BRASS, JALANDHAR	8000
<b>231</b>	<b>THREE DIAMOND SPORTS</b>	
	OLD ADD.:-228, BASTI DANISHMANDA, NEW ADDRESS :- SANGAL SOHAL WARIANA COMPLEX. JALANDHAR	1500
<b>232</b>	<b>TIRUPATI INDUSTRIES</b>	
	PLOT NO 31SANGAL SOHAL ROAD NEAR, LEATHER COMPLEX JALNDHAR CITY. JALANDHAR	3000
<b>233</b>	<b>Tool Wax Works</b>	
	1043, Dada Colony, Indl. Area, Post Box No. 406, Jalandhar City	2000
<b>234</b>	<b>TRADE M GLOBAL</b>	
	D-163, FOCAL POINT EXTENTION,, JALANDHAR	6500
<b>235</b>	<b>T.S TRADERS</b>	
	KUTLUPUR VIILAGE NALAN DISTT, JALANDHAR	8000
<b>236</b>	<b>USHA METAL INDUSTRIES</b>	
	P.NO.24, VISHIVKARMA STREET, SAIPUR ROAD, JALANDHAR	5000
<b>237</b>	<b>VAISHNAV ENGG WORKS</b>	
	PATHAN KOT ROAD BYE PASS, JALANDHAR	5000
<b>238</b>	<b>VARINDERA TOOLS P. LTD</b>	
	VILLAGE WARIANA KAPURTHLA ROAD, JALANDHAR	52000
<b>239</b>	<b>VICTOR FORGING</b>	
	A 4 FOCAL POINT, JALANDHAR	150000
<b>240</b>	<b>VIJAYDEEP METAL WORKS</b>	
	179, SWARN PARK, SALEMPUR ROAD, GADAIPUR, JALANDHAR	1000
<b>241</b>	<b>VIJAY ELECTROPLATING</b>	
	4-A, WARIYANA INDUSTRIAL COMPLEX, BLOCK-1,NEAR-SARGODHA SHUTTERING,, LEATHER COMPLEX ROAD., JALANDHAR	7000
<b>242</b>	<b>VIJAY ENGG WORKS</b>	
	B-18 FOCAL POINT EXTN, JALANDHAR	5000
<b>243</b>	<b>VIKAS INDUSTRIES</b>	
	E-75, FOCAL POINT EXTENSION, JALANDHAR	1000
<b>244</b>	<b>VINOD ELECTROPLTING</b>	
	BACKSIDE SODAL MANDIR JAGYASHU ESTATE, JALANDHAR	3000
<b>245</b>	<b>VISHAL TOOLS &amp; FORGINGS PVT LTD</b>	
	B-09 FOCAL POINT EXTN, JALANDHAR	70000
<b>246</b>	<b>VISHAL TOOLS &amp; FORGINGS PVT. LTD. UNIT 2</b>	
	B-19, FOCAL POINT, JALANDHAR	5000

<b>247</b>	<b>VIVAN INDUSTRIES</b>	
	467, CHOTA SAIPUR, SAINI COLONY,, JALANDHAR	2000
<b>248</b>	<b>VIVEK ENTERPRISES</b>	
	C-2 FOCAL POINT, JALANDHAR	1500
<b>249</b>	<b>VMA IMPEX LLP</b>	
	12-B, SAINI COLONY, INDUSTRIAL AEA, JALANDHAR	2000
<b>250</b>	<b>V.S METAL WORKS(JALANDHAR)</b>	
	HN.357,RATTAN NAGAR,GULABH DEVI, ROAD DURGA MANDIR JAL, JALANDHAR	2000

## Amritsar Zone

The list of industries with their individual discharge agreement quantities in litres per month as Annexure-B.

Sr. No.	Name and Address of Industry	Individual discharge agreement of unit with CETP operator in liters per month.
<b>1</b>	<b>A.D.S WIRE PRODUCTS</b>	
	E-79, NEW FOCAL POINT, MEHTA, ROAD AMRITSAR, AMRITSAR	2000
<b>2</b>	<b>AKAL SAHAI</b>	
	A-2, 364, FOCAL POINT, AMRITSAR, AMRITSAR	1500
<b>3</b>	<b>A.K. MACHINE TOOLS</b>	
	PLOT NO. 289, FOCAL POINT, AMRITSAR-143001	2000
<b>4</b>	<b>A.K. Zinc House</b>	
	Plot No. 650, East Mohan Nagar, Amritsar	1000
<b>5</b>	<b>APEX STEEL INDUSTRIES</b>	
	BHARAT NAGAR, MAQBOOLPURA CHOWK, AMRITSAR-143001	2000
<b>6</b>	<b>A.R. MECHANICAL WORKS</b>	
	104-105, INDERJEET COLONY, GOKAL KA BAGH, AMRITSAR	1500
<b>7</b>	<b>ARORA HARDWARE AND TEXTILE INDS.</b>	
	E-108, NEW FOCAL POINT, MEHTA ROAD, AMRITSAR	2000
<b>8</b>	<b>BHARAT CHEMICALS</b>	
	371, FOCAL POINT, Amritsar	2000
<b>9</b>	<b>B.N.S. SOKHI HARD CHROME AND ELECTROPLATING</b>	
	PLOT NO. E-173 NEW FOCAL POINT, MEHTA ROAD, AMRITSAR	1200
<b>10</b>	<b>CHAND ENGINEERING</b>	
	7 K. MILE STONE, VILLAGE BAL KALAN,MAJITHA RD,ASR,143001, KOTHI-1, BASANT NGR, INSIDE GHALAMALA CHWK.MAJITHA, AMRITSAR	30000
<b>11</b>	<b>DASHMESH ELECTROPLATERS</b>	
	48, BABA DEEP SINGH COLONY, RAMSAR ROAD,AMRITSAR,143001, AMRITSAR	2000
<b>12</b>	<b>EMPIRE MACHINERY CORP.</b>	
	196, FOCAL POINT, AMRITASR,143001, AMRITSAR	3500
<b>13</b>	<b>FREEDOM INDUSTRIES LTD</b>	
	435, FOCAL POINT, MEHTA ROAD, AMRITSAR,143001, AMRITSAR	10000
<b>14</b>	<b>GANESH ENTERPRISES</b>	
	302, EAST MOHAN NAGAR, AMRITSAR,143001, AMRITSAR	1200
<b>15</b>	<b>GANPATI ENTERPRISES</b>	
	GALI THEKE WALI,BHARAT NAGAR, G.T. ROAD, AMRITSAR,143001, AMRITSAR	2000
<b>16</b>	<b>GOLDEN INDUSTRIES Restarted</b>	
	GALI BARDANA WALI, TARAN TARAN ROAD, AMRITSAR	1500
<b>17</b>	<b>G.S. KARA</b>	
	P.NO.-11, GALI NO-1, NEAR DERA BHURI WALA, AMRITSAR	800
<b>18</b>	<b>GURU NANAK GOLD PLATING</b>	

	H. NO. 107, SANT MISHRA SINGH COLONY,, T.T. ROAD,, AMRITSAR	700
<b>19</b>	<b>GURU TEXTILE PLATERS</b>	
	305, EAST MOHAN NAGAR, AMRITSAR,143001, AMRITSAR	2000
<b>20</b>	<b>HARINDER NICKLE HOUSE</b>	
	NEW ADDRESS:- Plot No. 15, Guru Teg Bahadur, Old Focal Point, Old Add.:- 111. Focal Point. AMRITSAR	2000
<b>21</b>	<b>ISHMEET POLISH INDUSTRY</b>	
	426-A, FOCAL POINT, MEHTA ROAD, AMRITSAR	2000
<b>22</b>	<b>JAIWAL INDUSTRIES</b>	
	E-98, NEW FOCAL POINT, MEHTA ROAD, AMRITSAR	10000
<b>23</b>	<b>JAYCEE STRIPS AND FASTNERS (P) LTD.</b>	
	Works :- 386, FOCAL POINT, AMRITSAR, Postal Address :- C/O Jaycee Motors Corporation, Oppo. Guru Harkrishan Public School, Model Town, G.T.Road Amritsar	8000
<b>24</b>	<b>KISHOR NICKLE WORKS</b>	
	301, KAULSAR MARKET, NEAR SULTANWIND GATE, AMRITSAR, AMRITSAR	1500
<b>25</b>	<b>K.K. ENTERPRISES</b>	
	263, FOCAL POINT,AMRITSAR,143001, AMRITSAR	5000
<b>26</b>	<b>K.N.S. INDUSTRIES</b>	
	163, INDUSTRIAL FOCAL POINT, AMRITSAR	2000
<b>27</b>	<b>K.S. INDUSTRIES</b>	
	14, NEW KAPOOR NAGAR, SULTAN WIND ROAD,AMRITSAR,143001, AMRITSAR	1600
<b>28</b>	<b>LAKSHMI ENGG.WORKS</b>	
	PLOT NO. 302,, EAST MOHAN NAGAR,AMRITSAR,143001, AMRITSAR	800
<b>29</b>	<b>MADAAN ENTERPRISES</b>	
	BHARAT NAGAR, G.T. ROAD,AMRITSAR,143001, AMRITSAR, AMRITSAR	2000
<b>30</b>	<b>MAHAJAN SALES CORPORATION</b>	
	282, EAST MOHAN NAGAR, AMRITSAR	1500
<b>31</b>	<b>MAKHAN SINGH AND CO.</b>	
	375- NEW KOT ATMA RAM, SULTANWIND ROAD, OLD CHUNGI, NEAR GURUDWARA TOOT SATHB. AMRITSAR	1000
<b>32</b>	<b>MALHOTRA BROTHERS</b>	
	222, FOCAL POINT, MEHTA ROAD, AMRITSAR-143001	2000
<b>33</b>	<b>MARSHALL BROTHERS</b>	
	108-FOCAL POINT, MEHTA ROAD,AMRITSAR,143001, AMRITSAR	2000
<b>34</b>	<b>MOHIT ENTERPRISES</b>	
	# 411, GTB NAGAR, OLD FOCAL POINT, AMRITSAR	2000
<b>35</b>	<b>NEW SANDEEP POLISH CENTER</b>	
	426-A, FOCAL POINT, NEAR NANO BIOTECH FACTORY, MEHTA ROAD, AMRITSAR	4000
<b>36</b>	<b>NEW SUPER ZINC PLATERS</b>	
	96- NEW JAWAHAR NAGAR, MEHTA ROAD, AMRITSAR-143001., AMRITSAR	4000
<b>37</b>	<b>NICKLE HOUSE</b>	
	A-338, AMRIK SINGH COLONY, EAST MOHAN NAGAR AMRITSAR 143001 AMRITSAR	2000
<b>38</b>	<b>NIRANKAR ELECTROPLATING</b>	

	459, KOT ATMA RAM, SULTANWIND ROAD, AMRITSAR	2000
<b>39</b>	<b>NOBLE INDUSTRIES</b>	
	310, EAST MOHAN NAGAR, AMRITSAR,143001, AMRITSAR	2000
<b>40</b>	<b>N.S. STEEL INDUSTRIES</b>	
	NEAR DERA SANT BABA BHURI WALA, TARAN TARAN ROAD, AMRITSAR	2000
<b>41</b>	<b>PADAM STEEL INDUSTRIES</b>	
	46, GOKAL DA BAGH,, 100 FT. ROAD, AMRITSAR - 143 001., AMRITSAR - 143 001.. AMRITSAR	600
<b>42</b>	<b>PARBHAT ENTERPRISES</b>	
	#118, FOCAL POINT,MEHTA ROAD,, AMRITSAR - 143 001.	1000
<b>43</b>	<b>RAJ CYCLES INDIA PVT. LTD. CLOSED</b>	
	159, FOCAL POINT, AMRITSAR - 143 001., AMRITSAR-143001, AMRITSAR	7500
<b>44</b>	<b>RAVI ENGINEERS PVT. LTD.</b>	
	179-183, INDUSTRIAL AREA, FOCAL POINT, AMRITSAR	2000
<b>45</b>	<b>RAVI ENGINEERS UNIT I &amp; UNIT II NAME CHANGED</b>	
	426-C, INDUSTRIAL AREA,, FOCAL POINT, AMRITSAR - 143 001., AMRITSAR - 143 001.. AMRITSAR	2000
<b>46</b>	<b>R.K. STEEL INDUSTRIES</b>	
	#15, FOCAL POINT,, MEHTA ROAD, AMRITSAR - 143 001., AMRITSAR - 143 001.. AMRITSAR	5000
<b>47</b>	<b>ROYAL ALUMINIUM CO.</b>	
	D-81, NEW FOCAL POINT, MEHTA ROAD, AMRITSAR	2000
<b>48</b>	<b>R.P. POLISH WORKS</b>	
	3-B, DABURJI ROAD, SULTANWIND, AMRITSAR	4000
<b>49</b>	<b>R.S ENTERPRISES</b>	
	C-46, NEW FOCAL POINT, MEHTA ROAD, AMRITSAR	1500
<b>50</b>	<b>SANDIP POLISH</b>	
	#426 (A), ADJOINING FOCAL POINT,, MEHTA ROAD, AMRITSAR - 143 001.. AMRITSAR - 143 001.. AMRITSAR	2000
<b>51</b>	<b>S.D. MECHANICAL WORKS (REGD)</b>	
	236, EAST MOHAN NAGAR, INDUSTRIAL AREA, AMRITSAR	2000
<b>52</b>	<b>SHARMA NICKLE</b>	
	# PLOTNO. 91, EAST MOHAN NAGAR,, 100 FT ROAD, AMRITSAR - 143 001.. AMRITSAR - 143 001.. AMRITSAR	1500
<b>53</b>	<b>SHINDA ZINC WALA</b>	
	127, EAST MOHAN NAGAR,, AMRITSAR - 143 001., AMRITSAR - 143 001.. AMRITSAR	4000
<b>54</b>	<b>SHINE ELECTROPLATING</b>	
	425-A, GURU TEGH BAHADUR NAGAR,, FOCAL POINT,, AMRITSAR	2000
<b>55</b>	<b>SHREE BALAJI ZINC</b>	
	# 309 , EAST MOHAN NAGAR,, AMRITSAR - 143 001., AMRITSAR - 143 001.. AMRITSAR	2000
<b>56</b>	<b>Shri Ram Electroplating</b>	
	Old Address :- 349 FOCAL POINT, New Adress :- 55, Sant Avenue,Feldam Nagar, G.T. Road, Amritsar	2500
<b>57</b>	<b>SINGH ELECTROPLATING, ASR1</b>	
	Old Address :- 197, EAST MOHAN NAGAR,, New Address :- Plot No. 41, Gokal Ka Bagh, AMRITSAR - 143 001.	2000
<b>58</b>	<b>SOKHI ELECTROPLATING NAME CHANGED TO B.N.S. SOKHI</b>	

	OLD ADD.: - HOUSE NO. 53, FRIENDS COLONY, E-173, NEW FOCAL POINT, MEHTA ROAD, AMRITSAR	1200
<b>59</b>	<b>S.S.S. STEEL INDUSTRIES</b>	
	110, GALI NO.-2, SHAHEED UDAM SINGH NAGAR, TARAN TAARAN ROAD, AMRITSAR	2000
<b>60</b>	<b>SUNNY ELECTROPLATING</b>	
	364/B2, GURU TEGH BAHADUR NAGAR, FOCAL PPOINT, AMRITSAR	2000
<b>61</b>	<b>SUNRISE ELECTROPLATING</b>	
	30, SUDERSHAN NAGAR, 100 FEET ROAD, AMRITSAR - 143 001., AMRITSAR - 143 001., AMRITSAR	2000
<b>62</b>	<b>WISDOM INDUSTRIES</b>	
	136- FOCAL POINT, AMRITSAR - 143 001., AMRITSAR	800

The effluent analysis results of the sampling conducted by Punjab Pollution Control Board of treated effluent (RO permeate) of CETP over the last 12 months in tabulated form is as below: -

Sr. No.	Parameters	Jan, 2024	Feb, 2024	Mar, 2024	Apr, 2024	May, 2024	Jun, 2024	Jul, 2024	Aug 2024	Sep, 2024	Oct, 2024	Nov, 2024	Dec, 2024	Max permissible values
1	pH	7	7.2	7.1	7.5	7.0	7.3	7.8	6.8	6.9	7.0	7.5	6.4	6.0 to 9.0
2	TSS (mg/L)	BDL	BDL	6	BDL	BDL	BDL	BDL	BDL	BDL	BDL	BDL	BDL	100
3	TDS (mg/L)	1144	1236	1039	1074	1009	840	1691	414	1171	1284	1014	1348	2100
4	COD (mg/L)	20	20	16	BDL	BDL	BDL	BDL	BDL	BDL	BDL	BDL	BDL	250
5	BOD (mg/L)	-	-	-	-	-	-	-	-	-	-	-	BDL	30
6	Oil & Grease (mg/L)	BDL	BDL	BDL	BDL	BDL	BDL	BDL	BDL	BDL	BDL	BDL	BDL	10
7	Sulphate (mg/L)	36	88	22	18	16	67	73	55	73	66	91	40	1000
8	Phosphate (mg/L)	BDL	3.0	BDL	0.43	0.4	0.37	BDL	BDL	BDL	0.6	BDL	BDL	5
9	Ammonical Nitrogen (mg/L)	BDL	BDL	BDL	BDL	BDL	BDL	BDL	BDL	BDL	BDL	BDL	BDL	50
10	Sulphides (mg/L)	BDL	BDL	BDL	BDL	-	BDL	-	BDL	-	BDL	BDL	BDL	2

Environmental Engineer  
Punjab Pollution Control Board  
Regional Office-IV, Ludhiana.

MS

11	Nickel (mg/L)	BDL	BDL	BDL	0.19	BDL	0.12	BDL	BDL	BDL	BDL	BDL	BDL	BDL	3
12	Total Chrome (mg/L)	BDL	BDL	BDL	0.1	0.18	0.10	BDL	BDL	BDL	BDL	BDL	BDL	BDL	2
13	Hexa Chrome (mg/L)	BDL	BDL	BDL	BDL	-	BDL	-	BDL	BDL	BDL	BDL	BDL	BDL	0.1
14	Zinc (mg/L)	BDL	BDL	BDL	0.28	0.41	BDL	BDL	BDL	0.53	BDL	BDL	BDL	BDL	2
15	Lead (mg/L)	BDL	BDL	BDL	BDL	-	BDL	-	BDL	BDL	BDL	BDL	BDL	BDL	0.1
16	Iron/Fe (mg/L)	BDL	1.0	0.9	0.64	1.2	0.88	0.24	BDL	0.1	0.34	0.21	1.17	BDL	3
17	Cadmium (mg/L)	BDL	BDL	BDL	0.14	-	BDL	-	BDL	BDL	BDL	BDL	BDL	BDL	0.05
18	Copper/Cu (mg/L)	BDL	BDL	BDL	BDL	-	BDL	-	BDL	BDL	BDL	BDL	BDL	BDL	3
19	Flouride (mg/L)	-	-	-	-	-	-	-	-	-	-	-	0.2	BDL	2

**Notes:**

- "BDL" = Below Detectable Limit.
- "-" = Not Measured/Applicable.

Environmental Engineer  
Punjab Pollution Control Board  
Regional Office-IV, Ludhiana.

MS



# Punjab Pollution Control Board

Zonal Laboratory, E-648-B, 2<sup>nd</sup> Floor,  
Phase-5, Focal Point, Ludhiana.

E-mail: [slabppcbldh@punjab.com](mailto:slabppcbldh@punjab.com)

## Water Analysis Report

1. Laboratory Sample no.: E/ 359 /Zonal Lab/2023
2. Name of Industry : M/s JBR Technologies Ltd.,  
Phase 8, Focal Point, Ludhiana
3. Name of Sample Collecting Officer : Er. Bachanpal Singh, Assistant Environment Engineer
4. Type of Sample : Grab
5. Date of Sample Collection : 09.01.2024
6. Date of Receiving: 09.01.2024
7. Method Followed IS 3025/ methods of APHA

### Results:

Sr. No.	Parameters	Inlet	Outlet
1.	pH	<2	7.0
2.	Total Suspended Solids (mg/l)	112	BDL
3.	Total Dissolved Solids (mg/l)	13,515	1144
4.	Chemical Oxygen demand (mg/l)	-	20
5.	Oil & Grease (mg/l)	58	BDL
6.	Sulphates (mg/l)	1720	36
7.	Phosphate (mg/l)	8.0	BDL
8.	Ammonical Nitrogen (mg/l)	28	BDL
9.	Sulphides (mg/l)	BDL	BDL
10.	Nickel (mg/l)	54	BDL
11.	Total Chrome (mg/l)	56	BDL
12.	Hexa Chrome (mg/l)	12	BDL
13.	Zinc (mg/l)	211	BDL
14.	Lead (mg/l)	1.9	BDL
15.	Iron (mg/l)	951	BDL
16.	Cadmium (mg/l)	BDL	BDL
17.	Copper (mg/l)	3.3	BDL

### Remarks :-

1. BDL means Below Method Detection Limit.
2. No specific standards are prescribed as per EPA, However if any stringent/other standards have been imposed by the board, the same shall prevail.

23-1-24  
Asstt./Junior Scientific Officer,  
Zonal Lab, Ludhiana

Dated 23/01/2024

Ends. No. 144-46

A copy of the above is forwarded to the following for information and necessary action please along with data sheet:-

1. The Chief Environmental Engineer, Punjab Pollution Control Board, Ludhiana.
2. The Senior Environmental Engineer, Punjab Pollution Control Board, Zonal Office-2, Ludhiana.
3. The Environmental Engineer, Punjab Pollution Control Board, Regional Office-4, Ludhiana.

Scientific Officer,  
Zonal Lab, Ludhiana  
23/1/24

985

Filet  
or  
HLS



# Punjab Pollution Control Board

Zonal Laboratory, E-648-B, 2<sup>nd</sup> Floor,  
Phase-5, Focal Point, Ludhiana.

E-mail: ppcbcdh@gnaf.com

## Water Analysis Report

- Laboratory Sample no.: E/401/Zonal Lab/2024
- Name of Industry: M/s JBR Technologies Ltd.,  
D-260,261, Phase 8, Focal Point,  
Ludhiana
- Name of Sample Collecting Officer: Er. Bachanpal Singh, Assistant Environment Engineer
- Type of Sample: Grab
- Date of Sample Collection: 08.02.2024
- Date of Receiving: 08.02.2024
- Method Followed: IS 3025/ methods of APHA

Leath

29/02/24 ✓  
SJS

### Results:

Sr. No.	Parameters	Inlet	Outlet
1.	pH		
2.	Total Suspended Solids (mg/l)	1.5	7.2
3.	Total Dissolved Solids (mg/l)	456	BDL
4.	Chemical Oxygen demand (mg/l)	12250	1236
5.	Oil & Grease (mg/l)	3056	20
6.	Sulphates (mg/l)	45	BDL
7.	Sulphates (mg/l)	2120	88
8.	Phosphate (mg/l)	12.0	3.0
9.	Ammonical Nitrogen (mg/l)	24	BDL
10.	Sulphides (mg/l)	4.0	BDL
11.	Nickel (mg/l)	67	BDL
12.	Total Chrome (mg/l)	76	BDL
13.	Hexa Chrome (mg/l)	14	BDL
14.	Zinc (mg/l)	565	BDL
15.	Lead (mg/l)	1.6	BDL
16.	Iron (mg/l)	932	1.0
17.	Cadmium (mg/l)	BDL	BDL
18.	Copper (mg/l)	19.0	BDL

### Remarks :-

- BDL means Below Method Detection Limit.
- No specific standards are prescribed as per EPA, However if any stringent/other standards have been imposed by the board, the same shall prevail.

*[Signature]*  
Asstt./Junior Scientific Officer,  
Zonal Lab, Ludhiana

Dated 26/02/2024

Refs. No. 549-51

A copy of the above is forwarded to the following for information and necessary action please along with data sheet:-

- The Chief Environmental Engineer, Punjab Pollution Control Board, Ludhiana.
- The Senior Environmental Engineer, Punjab Pollution Control Board, Zonal Office-2, Ludhiana.
- The Environmental Engineer, Punjab Pollution Control Board, Regional Office-4, Ludhiana.

*[Signature]*  
Scientific Officer,  
Zonal Lab, Ludhiana

File it  
19/3



Ph 0161-2676350

### Punjab Pollution Control Board

Zonal Laboratory, E-648-B, 2<sup>nd</sup> Floor,  
Phase-5, Focal Point, Ludhiana.

E-mail: [plabppcbldh@gmail.com](mailto:plabppcbldh@gmail.com)

#### Water Analysis Report

- 1. Laboratory Sample no.: E/444/Zonal Lab/2024
- 2. Name of Industry : M/s JBR Technologies Ltd.,  
Phase 8, Focal Point,  
Ludhiana
- 3. Name of Sample Collecting Officer : Er. Bachanpal Singh, Assistant Environment Engineer
- 4. Type of Sample : Grab
- 5. Date of Sample Collection : 09.03.2024
- 6. Date of Receiving: 09.03.2024
- 7. Method Followed IS 3025/ methods of APHA

844  
21/3/24  
21/3/24

Signature: [Handwritten Signature]

#### Results:

Sr. No.	Parameters	Inlet	Outlet
1.	pH	3.0	7.1
2.	Total Suspended Solids (mg/l)	1690	6
3.	Total Dissolved Solids (mg/l)	7518	1039
4.	Chemical Oxygen demand (mg/l)	840	16
5.	Oil & Grease (mg/l)	22	BDL
6.	Sulphates (mg/l)	730	22
7.	Phosphate (mg/l)	6.4	BDL
8.	Ammonical Nitrogen (mg/l)	1.2	BDL
9.	Sulphides (mg/l)	2.2	BDL
10.	Nickel (mg/l)	5.5	BDL
11.	Total Chrome (mg/l)	3.9	BDL
12.	Hexa Chrome (mg/l)	BDL	BDL
13.	Zinc (mg/l)	161	BDL
14.	Lead (mg/l)	BDL	BDL
15.	Iron (mg/l)	257	0.9
16.	Cadmium (mg/l)	BDL	BDL
17.	Copper (mg/l)	1.3	BDL

#### Remarks :-

- 1. BDL means Below Method Detection Limit.
- 2. No specific standards are prescribed as per EPA, However if any stringent/other standards have been imposed by the board, the same shall prevail.

Signature: [Handwritten Signature]  
 Junior Scientific Officer,  
 Zonal Lab, Ludhiana

Ends. No. 941-43

Dated 20/3/2024

A copy of the above is forwarded to the following for information and necessary action please along with data sheet:-

- 1. The Chief Environmental Engineer, Punjab Pollution Control Board, Ludhiana.
- 2. The Senior Environmental Engineer, Punjab Pollution Control Board, Zonal Office-2, Ludhiana.
- 3. The Environmental Engineer, Punjab Pollution Control Board, Regional Office-4, Ludhiana.

Signature: [Handwritten Signature]  
 Scientific Officer,  
 Zonal Lab, Ludhiana  
 19/3/24

# 987

## Punjab Pollution Control Board

Zonal Laboratory, E-648-B, 2<sup>nd</sup> Floor,  
Phase-5, Focal Point, Ludhiana.

Ph. 0161-2676350

E-mail: labppcbldh@gmail.com

### Water Analysis Report

1. Laboratory Sample no.: E/ 05 /Zonal Lab/2024
2. Name of Industry : M/s JBR Technologies Ltd.,  
Phase 8, Focal Point,  
Ludhiana
3. Name of Sample Collecting Officer : Er. Bachanpal Singh, Assistant Environment Engineer
4. Type of Sample : Grab
5. Date of Sample Collection : 02.04.2024
6. Date of Receiving: 03.04.2024
7. Method Followed IS 3025/ methods of APHA

#### Results:

Sr. No.	Parameters	Inlet	Outlet
1.	pH	2.0	7.5
2.	Total Suspended Solids (mg/l)	342	BDL
3.	Total Dissolved Solids (mg/l)	7234	1074
4.	Chemical Oxygen demand (mg/l)	-	BDL
5.	Oil & Grease (mg/l)	10.6	BDL
6.	Sulphates (mg/l)	610	18
7.	Phosphate (mg/l)	3.25	0.43
8.	Ammonical Nitrogen (mg/l)	14.2	BDL
9.	Sulphides (mg/l)	BDL	BDL
10.	Nickel (mg/l)	3.77	0.19
11.	Total Chrome (mg/l)	10.7	0.1
12.	Hexa Chrome (mg/l)	5.4	BDL
13.	Zinc (mg/l)	181	0.28
14.	Lead (mg/l)	0.56	BDL
15.	Iron (mg/l)	586	0.64
16.	Cadmium (mg/l)	0.16	0.14
17.	Copper (mg/l)	0.77	BDL

#### Remarks :-

1. BDL means Below Method Detection Limit.
2. No specific standards are prescribed as per EPA, However if any stringent/other standards have been imposed by the board, the same shall prevail.

215-4-24  
Junior Scientific Officer,  
Zonal Lab, Ludhiana

Ends. No. 1146-48

Dated 16/04/2024

A copy of the above is forwarded to the following for information and necessary action please along with data sheet:-

1. The Chief Environmental Engineer, Punjab Pollution Control Board, Ludhiana.
2. The Senior Environmental Engineer, Punjab Pollution Control Board, Zonal Office-2, Ludhiana.
3. The Environmental Engineer, Punjab Pollution Control Board, Regional Office-4, Ludhiana.

Scientific Officer,  
Zonal Lab, Ludhiana  
15/4/24



Ph. 0161-2676350

# Punjab Pollution Control Board

Zonal Laboratory, E-648-B, 2<sup>nd</sup> Floor,  
Phase-5, Focal Point, Ludhiana.

E-mail: ilabppcbldh@gmail.com

## Water Analysis Report

1. Laboratory Sample no.: E 40 /Zonal Lab/2024
2. Name of Industry : M/s JBR Technologies Ltd.,  
Phase 8, Focal Point,  
Ludhiana
3. Name of Sample Collecting Officer : Er. Bachanpal Singh, Assistant Environment Engineer
4. Type of Sample : Grab
5. Date of Sample Collection : 16.05.2024
6. Date of Receiving: 16.05.2024
7. Method Followed IS 3025/ methods of APHA

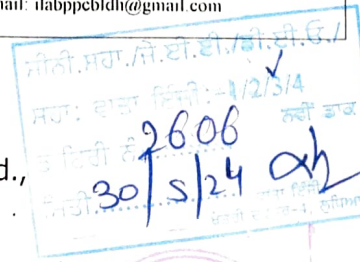

### Results:

Sr. No.	Parameters	Inlet	Outlet
1.	pH	<2	7.0
2.	Total Suspended Solids (mg/l)	380	BDL
3.	Total Dissolved Solids (mg/l)	8148	1009
4.	Chemical Oxygen demand (mg/l)	-	BDL
5.	Oil & Grease (mg/l)	58	BDL
6.	Sulphate (mg/l)	810	16
7.	Phosphate (mg/l)	3.2	0.4
8.	Ammonical Nitrogen (mg/l)	14	BDL
9.	Iron (mg/l)	421	1.2
10.	Nickel (mg/l)	17.9	BDL
11.	Zinc (mg/l)	183	0.41
12.	Total Chromium (mg/l)	20	0.18

### Remarks :-

1. BDL means Below Method Detection Limit.
2. No specific standards are prescribed as per EPA, However if any stringent/other standards have been imposed by the board, the same shall prevail.

*21-5-24*  
**Junior Scientific Officer,  
 Zonal Lab, Ludhiana**

**Dated 28/05/24**

**Ends. No. 1320-22**

A copy of the above is forwarded to the following for information and necessary action please along with data sheet:-

1. The Chief Environmental Engineer, Punjab Pollution Control Board, Ludhiana.
2. The Senior Environmental Engineer, Punjab Pollution Control Board, Zonal Office-2, Ludhiana.
3. The Environmental Engineer, Punjab Pollution Control Board, Regional Office-4, Ludhiana.

*mib*  
**Scientific Officer,  
 Zonal Lab, Ludhiana**  
*28/5/24*



Ph: 0161-2676350

# Punjab Pollution Control Board

Zonal Laboratory, E-648-B, 2<sup>nd</sup> Floor,  
Phase-5, Focal Point, Ludhiana.

E-mail: [stappccbdh@gmail.com](mailto:stappccbdh@gmail.com)

## Water Analysis Report

- Laboratory Sample no.: E 57 /Zonal Lab/2024
- Name of Industry : M/s JBR Technologies Ltd.,  
Phase 8, Focal Point,  
Ludhiana
- Name of Sample Collecting Officer : Er. Bachanpal Singh, Assistant Environment Engineer
- Type of Sample : Grab
- Date of Sample Collection : 05.06.2024
- Date of Receiving: 05.06.2024
- Method Followed : IS 3025/ methods of APHA

ਸਿ.ਸ.ਬ. ਪੰਜਾਬ ਪ੍ਰਦੂਸ਼ਣ ਨਿਰਮੂਲਕ ਬੋਰਡ  
 ਸਥਾ: ਫੋਕਲ ਪੁਆਇੰਟ-1/2-4  
 ਡਾਇਰੀ ਨੰ. 2076/2024  
 ਮਿਤੀ: 20/06/24

20/6/24

### Results:

Sr. No.	Parameters	(Collection Tank)	
		Inlet	(R.O Permeate) Outlet
1.	pH	<2	7.3
2.	Total Suspended Solids (mg/l)	284	BDL
3.	Total Dissolved Solids (mg/l)	48,804	840
4.	Chemical Oxygen demand (mg/l)	-	BDL
5.	Oil & Grease (mg/l)	74.6	BDL
6.	Sulphides (mg/l)	BDL	BDL
7.	Ammonical Nitrogen (mg/l)	32	BDL
8.	Sulphates (mg/l)	4211	67
9.	Phosphate (mg/l)	85.8	0.37
10.	Total Chromium (mg/l)	34.0	0.10
11.	Nickel (mg/l)	32.0	0.12
12.	Hexa Chrome (mg/l)	14.0	BDL
13.	Zinc (mg/l)	214	BDL
14.	Lead (mg/l)	2.54	BDL
15.	Iron (mg/l)	1233	0.88
16.	Cadmium (mg/l)	BDL	BDL
17.	Copper (mg/l)	4.3	BDL

### Remarks :-

- BDL means Below Method Detection Limit.
- No specific standards are prescribed as per EPA, However if any stringent/other standards have been imposed by the board, the same shall prevail.

*Asstt* *Dr. Bachanpal Singh*  
 Junior Scientific Officer,  
 Zonal Lab, Ludhiana

Encls. No. 1523-25

Dated 19/06/24

A copy of the above is forwarded to the following for information and necessary action please along with data sheet:-

- The Chief Environmental Engineer, Punjab Pollution Control Board, Ludhiana.
- The Senior Environmental Engineer, Punjab Pollution Control Board, Zonal Office-2, Ludhiana.
- The Environmental Engineer, Punjab Pollution Control Board, Regional Office-4, Ludhiana.

*ms*  
 Scientific Officer,  
 Zonal Lab, Ludhiana  
 18/6/24

990

9/16/24



Ph 0161-2676350

# Punjab Pollution Control Board

Zonal Laboratory, E-648-B, 2<sup>nd</sup> Floor,  
Phase-5, Focal Point, Ludhiana.

E-mail: labppcbldh@gmail.com

## Water Analysis Report

1. Laboratory Sample no.: E 78/Zonal Lab/2024
2. Name of Industry : M/s JBR Technologies,  
Phase 8, Focal Point, Ludhiana
3. Name of Sample Collecting Officer : Er. Bachanpal Singh, AEE.
4. Type of Sample : Grab
5. Date of Sample Collection : 05.07.2024
6. Date of Receiving: 05.07.2024
7. Method Followed IS 3025/ methods of APHA

Handwritten signature: *Bachanpal Singh*

Stamp: 19/7/24

Handwritten: 3231

Handwritten: 19/7/24

### Results:

Sr. No.	Parameters	Collection Tank	RO Permeate
1.	pH	1.7	7.8
2.	Total Suspended Solids (mg/l)	196	BDL
3.	Total Dissolved Solids (mg/l)	21524	1691
4.	Chemical Oxygen demand (mg/l)	-	BDL
5.	Oil & Grease (mg/l)	108	BDL
6.	Ammonical Nitrogen (mg/l)	16.8	BDL
7.	Nickel (mg/l)	53	BDL
8.	Iron (mg/l)	825	0.24
9.	Zinc (mg/l)	94	BDL
10.	Total Chromium (mg/l)	29	BDL
11.	Sulphates (mg/l)	4325	73
12.	Phosphate (mg/l)	47	BDL

### Remarks :-

1. BDL means Below Method Detection Limit.
2. No specific standards are prescribed as per EPA, However if any stringent/other standards have been imposed by the board, the same shall prevail.

Handwritten signature: *epujot 16/7/24*

Junior Scientific Officer,  
Zonal Lab, Ludhiana

Dated 16/07/2024

Ends. No. 1716-18

A copy of the above is forwarded to the following for information and necessary action please along with data sheet:-

1. The Chief Environmental Engineer, Punjab Pollution Control Board, Ludhiana.
2. The Senior Environmental Engineer, Punjab Pollution Control Board, Zonal Office-2, Ludhiana.
3. The Environmental Engineer, Punjab Pollution Control Board, Regional Office-4, Ludhiana.

Handwritten signature: *mjt*

Scientific Officer,  
Zonal Lab, Ludhiana

Handwritten: 16/7/24



Ph. 0161-2676350

**Punjab Pollution Control Board**Zonal Laboratory, E-648-B, 2<sup>nd</sup> Floor,  
Phase-5, Focal Point, Ludhiana.

E-mail: labppcbldh@gmail.com

-101-

**Water Analysis Report**

1. Laboratory Sample no.: E 100/Zonal Lab/2024
2. Name of Industry : M/s JBR Technologies,  
Phase 8, Focal Point, Ludhiana
3. Name of Sample Collecting Officer : Er. Amritpal Singh Chahal, EE  
Er. Bachanpal Singh, AEE.
4. Type of Sample : Grab
5. Date of Sample Collection : 13.08.2024
6. Date of Receiving: 13.08.2024
7. Method Followed IS 3025/ methods of APHA

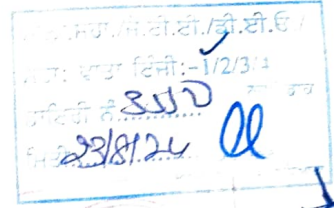
**Results:**

Sr. No.	Parameters	Inlet	Outlet	From STP
1.	pH			
2.	Total Suspended Solids (mg/l)	2.4	6.8	7.2
3.	Total Dissolved Solids (mg/l)	988	BDL	11
4.	Total Dissolved Solids (mg/l)	12427	414	1076
4.	Chemical Oxygen demand (mg/l)	-	BDL	44
5.	Oil & Grease (mg/l)	48.0	BDL	BDL
6.	Sulphates (mg/l)	340	55	-
7.	Phosphate (mg/l)	44	BDL	-
8.	Ammonical Nitrogen (mg/l)	45	BDL	-
9.	Sulphides (mg/l)	BDL	BDL	-
10.	Nickel (mg/l)	5.3	BDL	-
11.	Total Chrome (mg/l)	7.6	BDL	-
12.	Hexa Chrome (mg/l)	2.2	BDL	-
13.	Zinc (mg/l)	177	BDL	-
14.	Lead (mg/l)	0.47	BDL	-
15.	Iron (mg/l)	617	BDL	-
16.	Cadmium (mg/l)	BDL	BDL	-
17.	Copper (mg/l)	1.42	BDL	-

**Remarks :-**

1. BDL means Below Method Detection Limit.
2. No specific standards are prescribed as per EPA, However if any stringent/other standards have been imposed by the board, the same shall prevail.

*[Signature]*  
Junior Scientific Officer,  
Zonal Lab, Ludhiana

Ends. No. 1933-35Dated 22/08/2024

A copy of the above is forwarded to the following for information and necessary action please along with data sheet:-

1. The Chief Environmental Engineer, Punjab Pollution Control Board, Ludhiana.
2. The Senior Environmental Engineer, Punjab Pollution Control Board, Zonal Office-2, Ludhiana.
3. The Environmental Engineer, Punjab Pollution Control Board, Regional Office-4, Ludhiana.

*[Signature]*  
Scientific Officer,  
Zonal Lab, Ludhiana



# Punjab Pollution Control Board

Zonal Laboratory, E-648-B, 2<sup>nd</sup> Floor,  
Phase-5, Focal Point, Ludhiana.

Ph: 0161-2676150

E-mail: labppcbldlr@gmail.com

## Water Analysis Report

1. Laboratory Sample no.: E 135/Zonal Lab/2024
2. Name of Industry : M/s JBR Technologies,  
Phase 8, Focal Point, Ludhiana
3. Name of Sample Collecting Officer : Er. Bachanpal Singh, AEE.
4. Type of Sample : Grab
5. Date of Sample Collection : 16.09.2024
6. Date of Receiving: 17.09.2024
7. Method Followed IS 3025/ methods of APHA

17/09/24  
3843  
27/09/24

27/9/24

### Results:

Sr. No.	Parameters	Inlet (Collection Tank)	Outlet From Final Permeate Tank
1.	pH	<2	6.9
2.	Total Suspended Solids (mg/l)	214	BDL
3.	Total Dissolved Solids (mg/l)	22765	1171
4.	Chemical Oxygen demand (mg/l)	-	BDL
5.	Oil & Grease (mg/l)	72.0	BDL
6.	Sulphates (mg/l)	3724	73
7.	Phosphate (mg/l)	268	BDL
8.	Ammonical Nitrogen (mg/l)	54	BDL
9.	Nickel (mg/l)	43.6	BDL
10.	Total Chrome (mg/l)	142	BDL
11.	Hexa Chrome (mg/l)	34.0	BDL
12.	Zinc (mg/l)	737	0.53
13.	Lead (mg/l)	0.66	BDL
14.	Iron (mg/l)	1673	0.1
15.	Cadmium (mg/l)	BDL	BDL
16.	Copper (mg/l)	1.3	BDL

### Remarks :-

1. BDL means Below Method Detection Limit.
2. No specific standards are prescribed as per EPA, However if any stringent/other standards have been imposed by the board, the same shall prevail.

24-9-24

Junior Scientific Officer,  
Zonal Lab, Ludhiana

Ends. No. 2177-79

Dated 24/09/2024

A copy of the above is forwarded to the following for information and necessary action please along with data sheet:-

1. The Chief Environmental Engineer, Punjab Pollution Control Board, Ludhiana.
2. The Senior Environmental Engineer, Punjab Pollution Control Board, Zonal Office-2, Ludhiana.
3. The Environmental Engineer, Punjab Pollution Control Board, Regional Office-4, Ludhiana.

Scientific Officer,  
Zonal Lab, Ludhiana.  
4/9/24



## Punjab Pollution Control Board

Zonal Laboratory, E-648-B, 2<sup>nd</sup> Floor,  
Phase-5, Focal Point, Ludhiana.

Ph 0161-2676350

E-mail ilabppcbldh@gmail.com

### Water Analysis Report

1. Laboratory Sample no.: E 157/Zonal Lab/2024
2. Name of Industry : M/s JBR Technologies,  
Phase 8, Focal Point, Ludhiana
3. Name of Sample Collecting Officer : Er. Bachanpal Singh, AEE.
4. Type of Sample : Grab
5. Date of Sample Collection : 14.10.2024
6. Date of Receiving: 14.10.2024
7. Method Followed IS 3025/ methods of APHA

#### Results:

Sr. No.	Parameters	Inlet (Collection Tank)	Outlet From Final Permeate Tank
1.	pH	<2	7.0
2.	Total Suspended Solids (mg/l)	193	BDL
3.	Total Dissolved Solids (mg/l)	32669	1284
4.	Chemical Oxygen demand (mg/l)	-	BDL
5.	Oil & Grease (mg/l)	58	BDL
6.	Sulphide	BDL	BDL
7.	Sulphates (mg/l)	4890	66
8.	Phosphate (mg/l)	217	0.6
9.	Ammonical Nitrogen (mg/l)	40	BDL
10.	Nickel (mg/l)	12.0	BDL
11.	Total Chrome (mg/l)	41	BDL
12.	Hexa Chrome (mg/l)	12	BDL
13.	Fe	2823	0.34
14.	Zinc (mg/l)	692	BDL
15.	Cu	5.7	BDL
16.	Lead (mg/l)	0.74	BDL
17.	Cadmium (mg/l)	BDL	BDL

#### Remarks :-

1. BDL means Below Method Detection Limit.
2. No specific standards are prescribed as per EPA, However if any stringent/other standards have been imposed by the board, the same shall prevail.

*shay*  
*24/10/24*  
Asst.  
Junior Scientific Officer,  
Zonal Lab, Ludhiana

Ends. No. 2323-JJ

Dated 24/10/2024

A copy of the above is forwarded to the following for information and necessary action please along with data sheet:-

1. The Chief Environmental Engineer, Punjab Pollution Control Board, Ludhiana.
2. The Senior Environmental Engineer, Punjab Pollution Control Board, Zonal Office-2, Ludhiana.
3. The Environmental Engineer, Punjab Pollution Control Board, Regional Office-4, Ludhiana.





## Punjab Pollution Control Board

Zonal Laboratory, E-648-B, 2<sup>nd</sup> Floor,  
Phase-5, Focal Point, Ludhiana.

Ph: 0161-2676350

E-mail: labppcbldh@gmail.com

### Water Analysis Report (Consolidated)

1. Laboratory Sample no.: E 210/Zonal Lab/2024
2. Name of Industry : M/s JBR Technologies,  
Phase 8, Focal Point, Ludhiana
3. Name of Sample Collecting Officer : Er. Bachanpal Singh, AEE.
4. Type of Sample : Grab
5. Date of Sample Collection : 18.12.2024
6. Date of Receiving: 18.12.2024
7. Method Followed IS 3025/ methods of APHA

#### Results:

Sr. No.	Parameters	Inlet (Collection Tank)	Outlet RO Permeate
1.	pH	<2	6.4
2.	Total Suspended Solids (mg/l)	115	BDL
3.	Total Dissolved Solids (mg/l)	29860	1348
4.	Chemical Oxygen demand (mg/l)	-	BDL
5.	Bio-chemical Oxygen Demand (mg/l)	-	BDL
6.	Oil & Grease (mg/l)	16.8	BDL
7.	Sulphide(mg/l)	7.6	BDL
8.	Sulphates (mg/l)	1100	40
9.	Phosphate (mg/l)	45	BDL
10.	Ammonical Nitrogen (mg/l)	56	BDL
11.	Nickel (mg/l)	19.66	BDL
12.	Total Chrome (mg/l)	29	BDL
13.	Hexa Chrome (mg/l)	10	BDL
14.	Fe(mg/l)	1430	1.17
15.	Zinc (mg/l)	380	BDL
16.	Cu(mg/l)	2.88	BDL
17.	Lead (mg/l)	2.41	BDL
18.	Cadmium (mg/l)	1.17	BDL
19.	Flouride (mg/l)	BDL	BDL

#### Remarks :-

1. BDL means Below Method Detection Limit.
2. No specific standards are prescribed as per EPA, However if any stringent/other standards have been imposed by the board, the same shall prevail.
3. Cyanide (Cu) Samples Sent to H.O for analysis report awaited

*[Signature]*  
Junior Scientific Officer,  
Zonal Lab, Ludhiana

Ends. No. 2817-19

Dated 31/12/2024

A copy of the above is forwarded to the following for information and necessary action please along with data sheet:-

1. The Chief Environmental Engineer, Punjab Pollution Control Board, Ludhiana.
2. The Senior Environmental Engineer, Punjab Pollution Control Board, Zonal Office-2, Ludhiana.
3. The Environmental Engineer, Punjab Pollution Control Board, Regional Office-4, Ludhiana.

*[Signature]*



996

केन्द्रीय प्रदूषण नियंत्रण बोर्ड -106-

क्षेत्रीय निदेशालय, चण्डीगढ़  
Central Pollution Control Board  
Regional Directorate, Chandigarh

(पर्यावरण, वन एवं जलवायु परिवर्तन मंत्रालय, भारत सरकार)  
(MINISTRY OF ENVIRONMENT, FOREST & CLIMATE CHANGE, GOVT. OF INDIA)

F.No. RD-CHD /Tech /ESS /170 /72

June 20, 2024

सेवा में ,

सदस्य सचिव  
केन्द्रीय प्रदूषण नियंत्रण बोर्ड,  
परिवेश भवन ,पूर्वी अर्जुन नगर  
दिल्ली-110032

(Kind Attention: Sh. P.K.Gupta Director &amp; Divisional Head-IPC-VI)

Subject: Submission of Inspection Reports of CETPs Located at Ludhiana (Punjab)–Regarding

Sir,

This has reference to CPCB H.O Delhi Concerned E-office Note Communication dated 08/04/2024 & also in compliance of directions of the Central Monitoring Committee (CMC) regarding CPCB, RD Chandigarh was carried out inspection of CETPs in Ludhiana during April, 22-23,2024. Enclosed please find inspection reports of the following four Common Effluent Treatment Plants located at Ludhiana Punjab.

S.No	Name and Address of CETPs
1.	CETP 40 MLD Near Central Jail, Tajpur Road (Focal Point Module), Ludhiana District (Punjab).
2.	CETP 50 MLD, Near Central Jail, Tajpur Road (Focal Point Module), Ludhiana District (Punjab)
3.	CETP 15 MLD, Bahadur Ke Road, District Ludhiana (Punjab).
4.	CETP 500 KLD (for Electroplating industries), Plot D-260-261, Phase-VIII, Focal Point Ludhiana

This is for your kind perusal &amp; necessary action please

भवदीय,

  
(गुरनाम सिंह)  
क्षेत्रीय निदेशक

Encl: As above



**Central Pollution Control Board**  
**Regional Directorate,**  
**Chandigarh**

**Inspection Report of CETP of 500 KLD Capacity Plot No D-260-261, Phase-VIII, Focal Point, Ludhiana (Punjab)**

**Background**

The Common Effluent Treatment Plant (CETP) Ludhiana (hereafter referred as 'The CETP') is located at Plot No.D-260-261, Phase-VIII, Focal Point Ludhiana, Punjab. In pursuance of the communication received from NRCD and CPCB H.O Delhi concerned Division E-office note dated 08/04/2024 regarding CPCB, RD Chandigarh to conduct monitoring of CETPs in Ludhiana, in compliance of directions of the Central Monitoring Committee (CMC).

The CETP jointly inspected by officials of CPCB RD, Chandigarh along with PPCB concerned Regional Office, Ludhiana on April 23, 2024 to verify the compliance status w.r.t. prescribed effluent discharge standards.

The CETP is based on Physico-chemical treatment process followed by Reverse Osmosis and Evaporator vessels for treatment of effluent generated from electroplating / metal finishing industries and allied industries. The CETP was found in operation, on the day of visit. Team interacted with CETP operator that the CETP of designed capacity 500 KLD was operated by the M/s J.B.R Technologies Private Limited Ludhiana under control of SPV (M/s Ludhiana Effluent Treatment Society (LETS)).

The team had carried out inspection of different sections of the CETP and collected secondary information from the CETP operator. During inspection team had observed that the CETP is receiving the effluent without pre-treatment from the member units by tankers. The overall details covering observations & recommendations are mentioned in the ensuing sections:

1.	Name / address of CETP	CETP, (for Electroplating industries), Plot D-260-261, Phase-VIII, Focal Point Ludhiana, Punjab
2.	Year of establishment/commissioning of CETP	2007
3.	Area occupied by CETP (plot area)	5000 Sq. Yards approx
4.	Total no. of staff (including operational & skilled persons):	Total 18 staff (Skilled-05, Un-skilled and helpers-11) plus transportation staff for lifting and transportation of electroplating effluent.
5.	Contact person (Name, Designation, and Contact No., FAX, E-mail):	Sh.Pardeep Singh, Director Technical, +91-7837794144, <a href="mailto:directortechical@jbrtechnologies.org">directortechical@jbrtechnologies.org</a> .
6.	Status of CETP: operational or closed (if closed since when):	Operational
7.	Consents & Authorization: Status of Consents under Water &	The Water consent valid upto 30/06/2027 Air Consent valid upto 30.06.2028

*Tagar*

	Air Act The Status of Authorization under the Hazardous and Other wastes (Management, Transboundary & Movement) Rules, 2016 • Applied (date of application):	The authorization under the Hazardous and Other wastes (M T&M) Rules, 2016 valid upto 16/06/2021, However same was applied to PPCB Applied to PPCB on 22.04.2024 for renewal of Authorization.	
8.	Industrial area/estate (s) connected to CETP:	All over Punjab electroplating industries and allied Industries (Metal Surface Treatment) Except Mohali, Distt. Fatehgarh, Patiala, Khanna, Rupnagar.	
9.	Type of industries in the connected industrial areas:		
	<b>Industrial area/estate</b>	<b>Type of industries</b>	<b>Number of industries</b>
	All over Punjab electroplating industries and allied Industries (Metal Surface Treatment) except Mohali, Distt. Fatehgarh, Patiala, Khanna, Roopnagar.	Electroplating industries / Metal Surface Treatment	1613
	Total number of member industries of CETP:		1613
10.	Method of collection of effluent (pipeline/tanker): • If collection is by tankers, average no. of tankers/day: • Capacity of tankers, m <sup>3</sup> :	By Tankers (56 no's) different capacities About 100-110 Rounds of tankers. 1000, 1500, 2000, 4000, 9000, 20000, 25000 litres.	
11.	Details of flow meters (Type, location and operational status):	Electromagnetic flow meters were installed at out let of Tube settler R.O Feed, R.O permeate R.O reject	
12.	Installed treatment capacity (KLD)	500.0 KLD with ZLD system	
	Present treatment Capacity (KLD)	450-470 KLD with ZLD system	
13.	Wastewater if bypassed from CETP: • Flow/volume of wastewater bypassing treatment units in CETP:	Not observed	
14.	Treatment units and process flow diagram of CETP (Attach flow chart /description of process): Please see in observations		
15.	Details of chemicals used: As per log book records		
	<b>S.No.</b>	<b>Name of chemical</b>	<b>Quantity, kg/day</b>
	1	Lime	3200-3300 kg/day
	2	Sodium Metabisulphite	300-350 kg/day
	3	Polyelectrolyte	0.9-1.25 kg/day

16.	<p>Type of fuel used in boiler and quantity (TPA &amp; TPD): The CETP has installed a one Thermic Fluid Heater of 10000 Kcal/hr capacity for producing steam using wood as fuel. This steam is used in the evaporator vessels for concentrate the R.O reject.</p> <table border="1"> <thead> <tr> <th rowspan="2">Sl.</th> <th rowspan="2">Type of Fuel</th> <th colspan="3">Fuel Consumption (MT/Year)</th> </tr> <tr> <th>2020-21</th> <th>2021-22</th> <th>2022-23</th> </tr> </thead> <tbody> <tr> <td>1</td> <td>Wood</td> <td>2070</td> <td>2220</td> <td>1934.9</td> </tr> </tbody> </table>				Sl.	Type of Fuel	Fuel Consumption (MT/Year)			2020-21	2021-22	2022-23	1	Wood	2070	2220	1934.9		
Sl.	Type of Fuel	Fuel Consumption (MT/Year)																	
		2020-21	2021-22	2022-23															
1	Wood	2070	2220	1934.9															
17.	<p>Details of stacks with APCDs: The CETP has installed one Thermopac of 1000 U capacity used wood @ 03 TPD for producing steam as fuel</p> <table border="1"> <thead> <tr> <th>Sl. No.</th> <th>Stack attached to</th> <th>Stack Height (m)</th> <th>Stack Diameter</th> <th>APCD</th> </tr> </thead> <tbody> <tr> <td>1</td> <td>Thermopac of 1000 U capacity</td> <td>30m</td> <td>0.04m bottom and dia of top 0.03m</td> <td>Cyclone collector</td> </tr> <tr> <td>2</td> <td>DG set 125 KVA</td> <td>Adequate stack as per norms</td> <td></td> <td>Canopy</td> </tr> </tbody> </table> <p>Adequacy of the APCDs:</p>				Sl. No.	Stack attached to	Stack Height (m)	Stack Diameter	APCD	1	Thermopac of 1000 U capacity	30m	0.04m bottom and dia of top 0.03m	Cyclone collector	2	DG set 125 KVA	Adequate stack as per norms		Canopy
Sl. No.	Stack attached to	Stack Height (m)	Stack Diameter	APCD															
1	Thermopac of 1000 U capacity	30m	0.04m bottom and dia of top 0.03m	Cyclone collector															
2	DG set 125 KVA	Adequate stack as per norms		Canopy															
18.	Sludge Management:	<p>Quantity of sludge generation /day: 2-2.5 TPD (55 Ton/Month)</p> <p>Mode of sludge disposal: As reported, the Sludge is stored in temporary shed and sent to TSDf, Nimbua Derabbasi operated by M/s Re-sustainability Limited (Formerly known as Ramkay Enviro Engineers Limited) for final disposal</p> <p>Total sludge 738.875 MT lifted (1/04/2023 to 31/03/2024)</p>																	
19.	Conveyance system for disposal of treated wastewater: (Drains/ Pipeline)	<p>The treated water is supplied to National Highway 95, (New N.H. 05), Kay Jay Forging, Construction, D.C. Office Park .Vardhman Special Steels Ltd through tankers.</p>																	
20.	Method of treated wastewater disposal: (River/ Land/ Marine/ Others (Specify))	<p>As per consent the treated water is supplied to National Highway 95, (New N.H. 05), Kay Jay Forging, Construction, D.C. Office Park .Vardhman Special Steels Ltd through tankers.</p>																	

21.	Design / consented parameters and monitoring results : Please in Observations							
	Sl. No.	Inlet parameters	Standard	% of deviations	Outlet parameters	Standard	% of deviations	OCEMS value
22.	OCEMS Details: The CETP is achieving ZLD, hence only installed PTZ camera at final outlet of R.O							
	Status of installation at Inlet and Outlet				Not applicable			
	Parameters for which OCEMS is installed				Achieving ZLD norms, installed PTZ camera			
	Observed values during the visit				The CETP operator has installed 360° PTZ camera (make H.K.Vision,10x Zoom, Night vision IP camera 360°) Online data corresponding to last one month/day of inspection:			
	Availability of flow meters, connectivity & readings during visit:				Yes, installed, Electromagnetic flow meter final out let of it is connected to PPCB/CPCB server			
	Status of connectivity of OCEMS with CPCB & SPCB				Yes			
23.	Capital cost with break-up of sources of funds:			10 Crore. Upto 500 KLD (installation of new equipments for increase of capacity from 500KLD-800KLD is in progress. NOC from PPCB has been obtained which is valid upto 01.08.2024)				
24.	Operational Cost:			Rs. 1.28 including operation and transportation charges.				
25.	Cost sharing basis among member units:			Treatment cost Rs 0.80/Litr and Transportation cost 0.48 Rs/Litr to Rs 1.0/litr				
26.	Date of Inspection:			23/04/2024				

**Observations:**

1. The CETP is designed to treat 500 KLD of effluent however, it receives about 450 KLD effluents from the member units. At the time of visit, the CETP was found in operation.
2. The CETP effluent is carried by the dedicated takers from member units. The CETP has 56 No's vehicles for carrying effluent. These vehicles are equipped with GPS system for tracking Vehicles location.

*Tap*

3. The CETP operator reported that the CETP receives effluent without any pre-treatment from the member units.
4. The CETP is based on physico-chemical followed by filtration, two stage Reverse Osmosis (RO) followed by Evaporator. The CETP comprised of the following sub-units - Raw effluent collection Tank- (162.5m<sup>3</sup>) > Oil & Grease removal System > Equalization Tank (02 each 750 KL x 2) > Reaction Tank (04 No's, 26.3 m<sup>3</sup> x 2 + 18.64 m<sup>3</sup> x 1 + 35.65 m<sup>3</sup> x 1) (adding lime + Sodium metabisulfite + poly electrolyte) > Primary Tube Settler (6 No's, 20.62 m<sup>3</sup> x 5 + 15 m<sup>3</sup> x 1) > Secondary Tube Settler (6 No's, 12.83 m<sup>3</sup>) > Clarifier (235.5 m<sup>3</sup>) > Sand Filter > Activated Carbon Filter ( 1.58 m<sup>3</sup> x 1 + 1.727 m<sup>3</sup> x 2) > Anion Ion exchange Unit ( 5.46 m<sup>3</sup>) > Cation Ion Exchange Unit ( 5.46 m<sup>3</sup>) > Reverse Osmosis (500 m<sup>3</sup>/day) > Evaporator Vessels ( 04, each 7.84 m<sup>3</sup>) > Sludge Thickener > Dryer > Centrifuge > Sludge Drying Beds (04 No's).
5. The CETP operator has install 01 decanter , 01 paddle dryer and sludge drying beds for dewatering of the CETP Sludge
6. During visit, team had taken effluent sample from inlet and final outlet ( R.O outlet) of CETP to verify the prescribed stipulated norms. The sample analysis results of the same are presented below:

Parameters	Sampling Locations		Standards Lastly amended vide notification S.O. 4(E), dated 1/1/2016
	Inlet of CETP (D2)	Final outlet of CETP (D1)	
pH	7.6	8.0	6-9
TSS	609	10	100
TDS	3856	916	--
Chloride	1485	295	1000
Fluoride	3.7	0.3	2
Sulphate	489	35	1000
Sulphide	--	BDL	2
Phosphate as P	0.2	BDL	5
Ammonical Nitrogen	34	BDL	50
Nitrate-N	6.6	02	10
Phenol as ( C <sub>6</sub> H <sub>5</sub> OH)	--	BDL	1
Oil& Grease	--	BDL	10
BOD	623	05	30
COD	2110	20	250
Chromium-VI	0.1	BDL	0.1
Cadmium (Cd)	0.037	BDL	0.05
Chromium(T-Cr)	189.3	BDL	02
Copper (Cu)	14.89	BDL	03
Iron (Fe)	7975	0.036	03
Manganese (Mn)	55.65	BDL	02
Nickel (Ni)	182.8	BDL	3
Lead (Pb)	11.2	BDL	0.1
Zinc (Zn)	998	BDL	5

All values are in mg/l except pH

7. It is evident from the above analysis results that the CETP is complying with stipulated norms and achieving ZLD norms. During visit, team observed that no effluent is being discharged from the CETP premise.
8. As per consent, Treated water is used for cooling tower, plantation, gardening, watering to MC parks, DC office, NH-95, const. Work .
9. The CETP operator has maintained the records of the treated effluent taken by the users for gardening construction activities and industrial use and others. As reported, The CETP has made agreement with M/s Vardhman Special Steels Limited C-58, Focal point Phase-3, Ludhiana) 100 KLD treated water is taken through tankers it is used in cooling tower make up other use as per requirement.
10. New inlet of CETP Standards is not yet prescribed by Punjab Pollution Control Board.
11. The CETP operator has installed OCEMS (flow meter, IP camera make H.K Vision with PAN' PTZ , 10 x Zoom, or above focal length, with night vision IP camera 360°) at final outlet/ RO permeate, in compliance of CPCB directions and its connected to CPCB/PPCB portal.
12. The CETP has installed flow meters at RO Feed, RO Reject and Evaporators Vessels feed, Evaporator concentrate. A record of the same was maintained.
13. The CETP operator has not installed differential pressure gauge system at Cation-Anion and Carbon filter systems.
14. The CETP has installed Electromagnetic flow meter at RO Permeate (final outlet) however records of the same was maintained.
15. The CETP possesses valid consents upto 30/06/2027 under the Water Act, 1974 and the Air Act, 1984 valid up to 30/06/2028 whereas Authorization under the Hazardous and Other Wastes (Management & Transboundary Movement) Rules, 2016 from PPCB has been expired on 16/06/2021. As reported, the CETP operator has applied to PPCB on 01.10.2021 for renewal of the same.
16. The CETP has installed 05 KLD STP for treatment of the in house domestic waste water. The STP is comprised of Collection Tank > MBBR reactor > Tube Settler > treated water. As per consent, domestic treated water is used in house plantation.
17. The CETP operator has made separate rooms of (24 ft x 15 ft. 10 ft) size for storage of the CETP sludge also separate rooms for storage of dosing chemicals.
18. Over all housekeeping of the plant was found satisfactory.
19. The CETP has established an Environmental laboratory for analyzing consented parameters.

*T. G. G. G.*

**Recommendations:**

1. The CETP operator should obtain valid authorization under the Hazardous and Other Wastes (Management & Transboundary Movement) Rules, 2016 from PPCB.
2. The CETP operator shall ensure comply all terms and conditions of the consents issued by PPCB.
3. Punjab pollution Control Board should prescribe inlet standard for CETP in light of MoEF&CC notification under E (P) Act, Rules, 1986 vide dated 01/01/2016.
4. The CETP operator shall install pressure gauge device at filter system for monitoring the filtration/circulation to detect the inside scale build up / avoid clogging.

**Inspecting Team:**

1. Sh. J. P. Meena, Scientist-'D' CPCB RD, Chandigarh *Jogdish*  
20/6/24
2. Sh. Bachanpal, AEE, PPCB -RO-IV, Ludhiana
3. Sh. Aakash Mishra, Sc-B, D'CPCB RD, Chandigarh *AK*  
20/06/24
4. Sh. Gokul Kanan, Scientist-'B' IPC-VI 'CPCB H.O. Delhi
5. Ms Chitrakshi SC-B, CPCB, H.O Delhi (IPC-VI)
6. Sh. Shahid Khan, SSA, CPCB RD, Chandigarh *Shahid Khan*  
20-6-24
7. Sh. Pankaj Saini, SA, CPCB RD, Chandigarh *Pankaj*  
20-06-24

**Concluding Remark /Action Suggested by Regional Director:**

The CETP is complying with stipulated norms, as per observations made by inspection team and analysis results of samples. The recommendations made by the inspection team may be communicated to PPCB and CETP Operator.

*Gurnam Singh*  
20/6/24  
(Gurnam Singh)  
Regional Director

Photographs taken during visit of CETP 500 KLD, Plot No.D-260-261, Phase-VIII, Focal Point Ludhiana

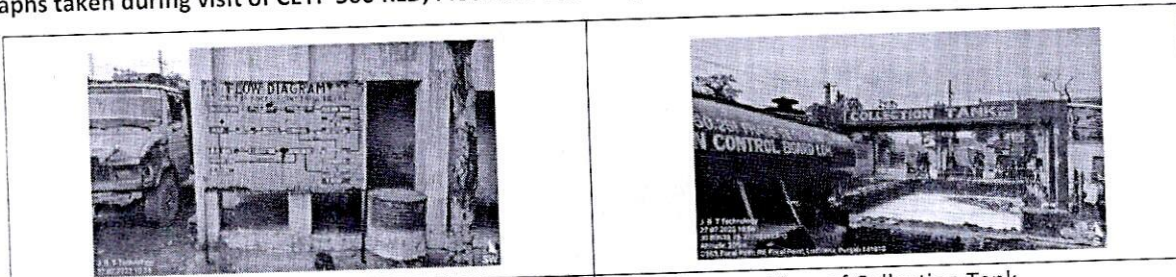

Flow chart of 500 KLD, CETP, JBR Technologies



View of Collection Tank

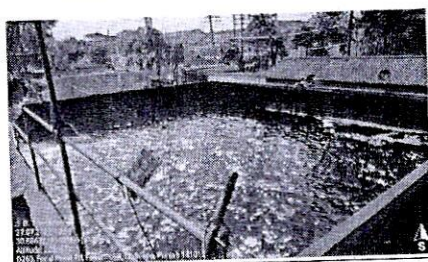

View of Equalization Tank

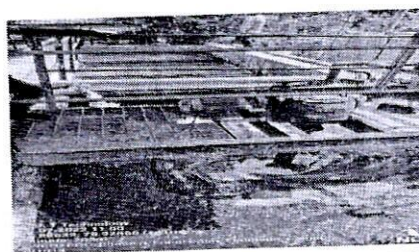

Reaction Tank

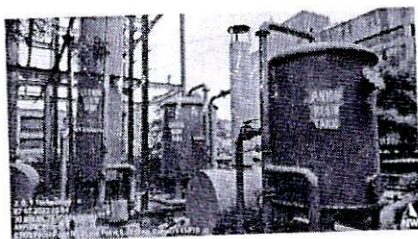

Cation & Anion Resin Tank

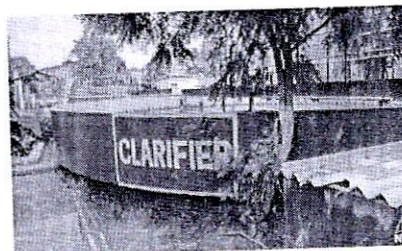

View of Secondary Clarifier

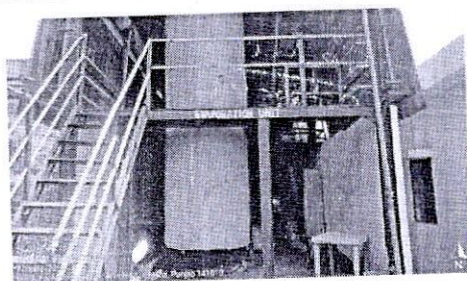

View of Evaporation Vessels Unit

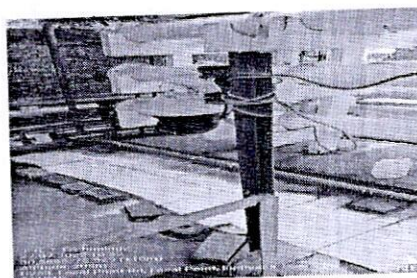

IP camera 360°

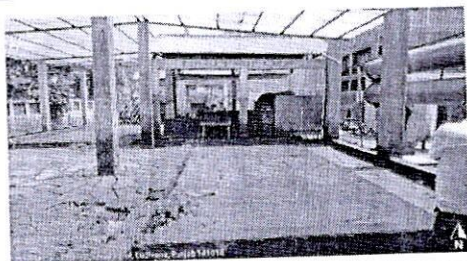

View of Sludge Drying Beds

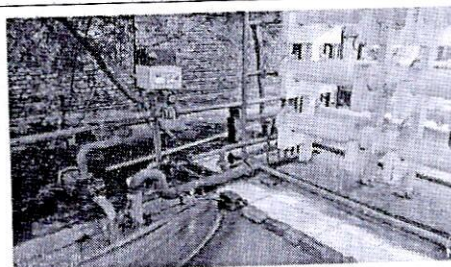

View of Final Outlet and RO reject

*Jagdish*